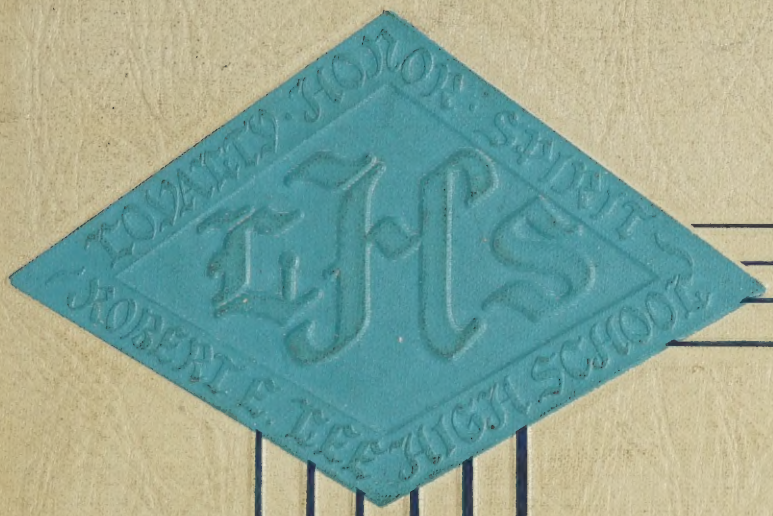

1960

Leeway

Digitized by the Internet Archive
in 2022 with funding from
LYRASIS and LYRASIS Members

https://archive.org/details/leeway1960robe

Our 1960 Leeway

PUBLISHED BY

ROBERT E. LEE HIGH SCHOOL

STAUNTON, VIRGINIA

EDITOR: Carolyn Zeliff

WHERE WE

SPENT OUR YEAR

FOREWORD

Robert E. Lee was a great soldier and an even greater man. For the first time in many years our annual bears the name, LEEWAY, as a tribute to this southern hero. While looking through the LEEWAY 1960, think of Lee High School and the Lee way we have travelled. The loyalty, honor, and spirit of our high school days would hardly have been possible if the spirit of Robert E. Lee had not constantly pushed us on to new and better things. The Lee way of today is quickly drawing to a close—but to follow in Lee's way is our challenge for tomorrow.

DEDICATION

To keep alive the spirit of the past is not easy; for in these times of sudden change and insecurity, tradition seems to be a thing to defy rather than to rely upon. As a student of history, Mr. Smither has endeavored to instill in each student who attends Lee High a reverence and love for our Virginia history. Through him the spirit of Robert E. Lee has been kept alive. Thus, it is only fitting that we dedicate this 1960 LEEWAY to a man who has followed closely in the tradition of Robert E. Lee—Mr. Collin E. Smither.

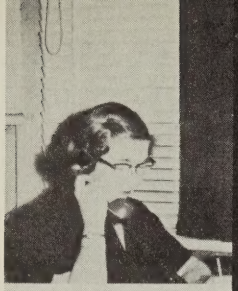

FACULTY and ADMINISTRATION

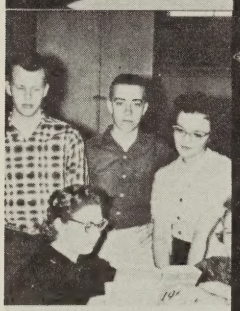

CLASSES

ACTIVITIES

ATHLETICS

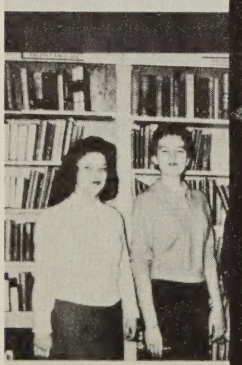

FEATURES

TABLE OF CONTENTS

Faculty and Administration Page 7

Classes Page 25

Activities Page 81

Athletics Page 107

Features Page 127

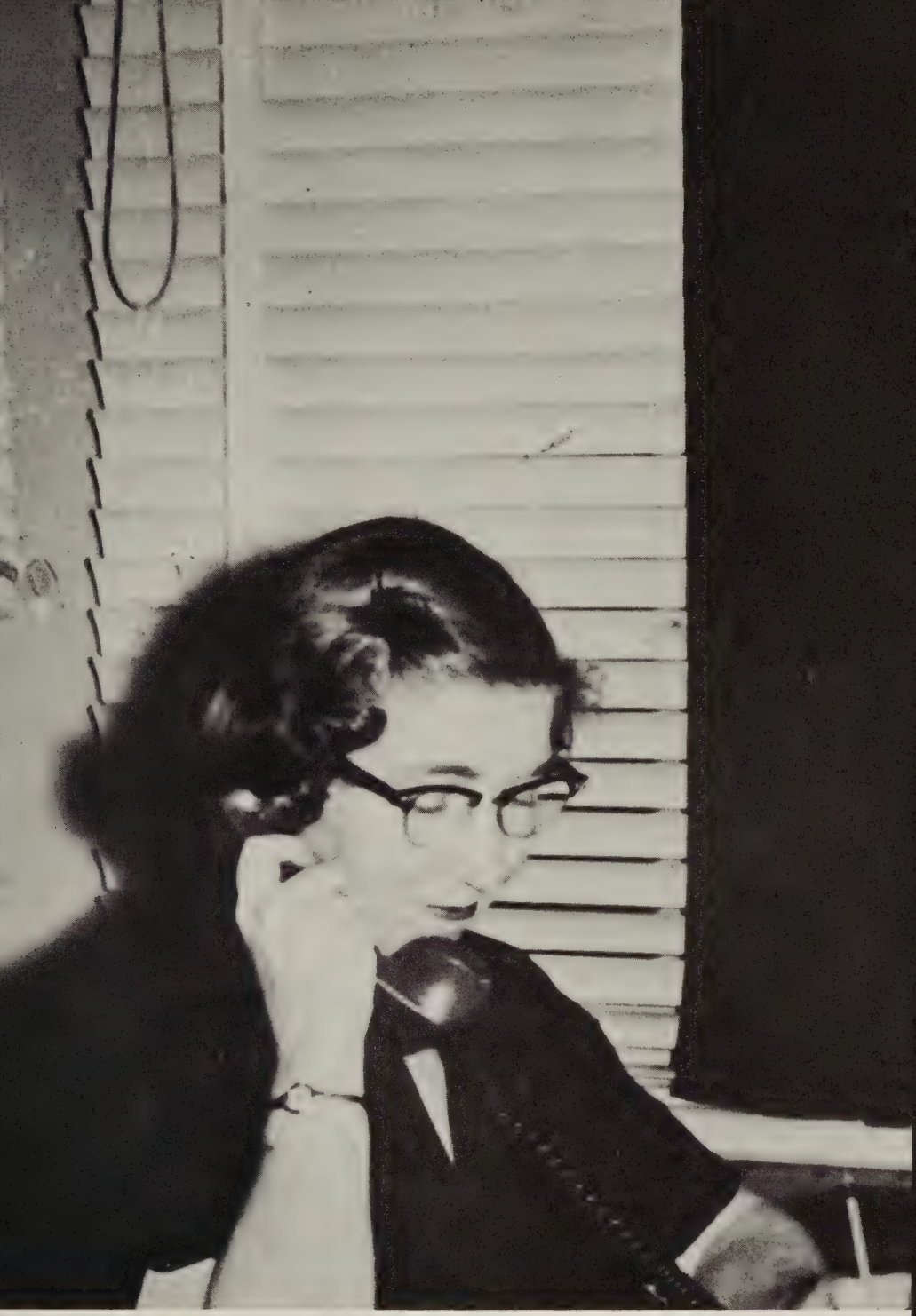

FACULTY and ADMINISTRATION

LONG HOURS....PATIENT

Mr. Shelburn, the superintendant of our Staunton public schools, is kept busy with the administrative aspects of his office. He does, however, find time to always be present at the school functions here at Lee.

MR. L. F. SHELBURNE
M.A. University of Virginia
Superintendent of Schools

Pausing in the middle of a busy day, Mr. Smither plans an assembly program. In charge of the administrative aspects of Lee High School, Mr. Smither can often be found "burning the midnight oil."

MR. COLLIN E. SMITHER
M.A. University of Virginia
Principal

WORK....STEADY HANDS

MR. CHARLES E. HERN
B.S. William and Mary
Assistant Principal

Mr. Hern looks up while making note of an appointment. "A man about school," he supervises discipline at Lee High.

MISS ROSE M. COOKE
Dunsmore Business College
Paris Secretarial School
Secretary

Checking averages at mid-term Miss Cooke uses the adding machine to save time on the tedious job. Miss Cooke replaced Mrs. Nancy Detamore early in the school year.

THESE HAVE WORKED

MISS MARY AURELIA BARTON
B.A. Mary Baldwin College
M.A. University of Virginia
English

Public speaking is an important part of Miss Barton's English course. Here she adds a word to a talk being given by Jean Winter. Besides receiving degrees at Mary Baldwin and the University of Virginia, Miss Barton has attended Stonewall Jackson College and Columbia University. Of her classes she remarked, "Character development is more important than knowledge". Miss Barton devotes her summers to travel--- an education in itself.

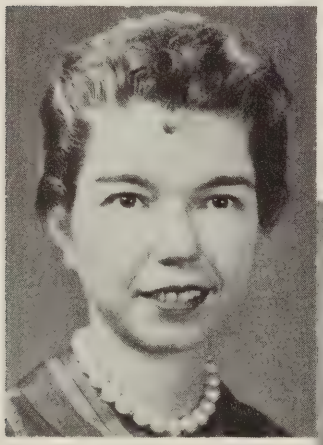

MISS CATHERINE BICKLE
B.A. Longwood College
Spanish and English

While studying the history and culture of the Spanish speaking people of South America, Frances Callahan locates the capital of Bolivia for Miss Bickle and John Winter. Miss Bickle visited Spain in the summer of 1957 and now gives the students an intimate view into the lives of the Spanish people by her first-hand information and pictures she took on her trip.

MISS DONNA C. BOONE
B.A. Longwood College
English

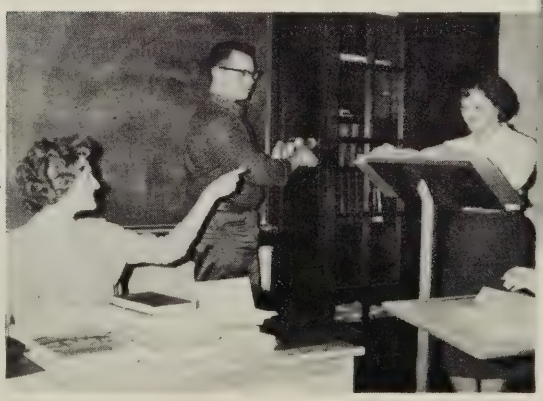

In Miss Boone's English class it is often necessary to resharpen pencils and check "Mr. Webster" for the spelling and definition of words. While Connie Houff and Miss Boone are disagreeing about the meaning of a word, Billy Glover makes use of the opportunity to sharpen his pencil. In the end, however, it was agreed that Miss Boone was correct. This was Miss Boone's first year of teaching at Lee High.

THAT WE MIGHT LEARN

MR. GEORGE S. CLICK
B.A. Bridgewater College
M.A. University of Virginia
Biology

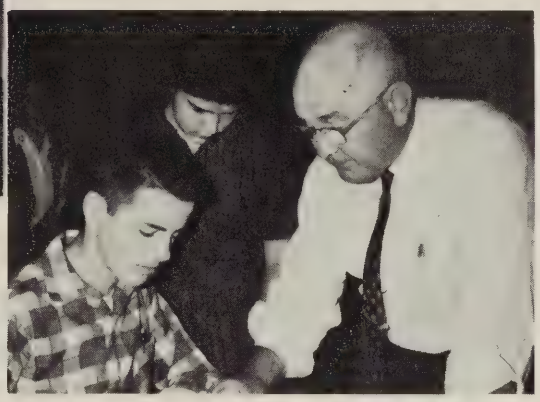

To the joy of the boys and the horror of the girls, the specimens arrived in the biology lab. Mr. Click demonstrates the disection of an earthworm to Jon Garletts, Sandra Gum, and Sara Dixon. Outside school hours Mr. Click spends his time farming, and as he expresses it "the big biology laboratory".

MRS. BETTY COLONNA
B.A. Western Maryland
English

Mrs. Colonna helps sophomore Wanda Mace correct an English theme. To further her teaching ability, Mrs. Colonna is taking a correspondence course through the University of Virginia on the American Short Story.

MRS. OLIVE H. COUCH
B.S. University of North Carolina
Master in Business Education
Madison College
Shorthand and Vocational
Office Training

New equipment in the business department--an electric dictaphone is tested by Mary Smiley after Mrs. Couch has adjusted the volume. In the background, Judy DePriest looks over the transcript of a letter which she is preparing to type. Besides her busy teaching schedule, Mrs. Couch has done graduate work at V.P.I. and is the advisor to the Future Business Leaders Association at Lee High.

HELPING US

MISS L. FRANCES CRAWFORD
B.S. Longwood College
B.A. The College of William and Mary
Librarian

Seniors, Josephine Cacsiapoglia, Kathy Harper, and Sybil Donenfeld secure books on English history with the aid of Miss Crawford. On hand at all times to help students in search of parallel books, term paper information and out-of-date magazine articles, Miss Crawford is a friend to Senior and Eighth Grader alike.

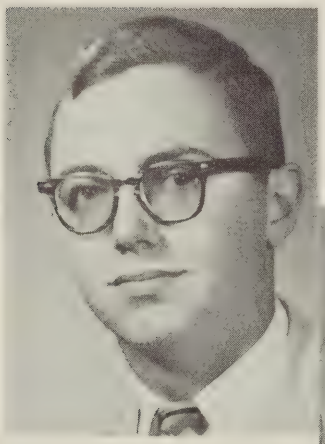

MR. LEWIS A. CRICKARD
B.A. The College of
William and Mary
Science

General Science is a fascinating subject and with the help of handy props, Mr. Crickard illustrates the rotation of the earth in its orbit about the sun for Eddie Shelley and Penny Cash. A graduate of Lee High School, Mr. Crickard has just completed his first year of teaching at his alma mater.

MRS. LOUISE M. CRISP
B.A. Westhampton
English

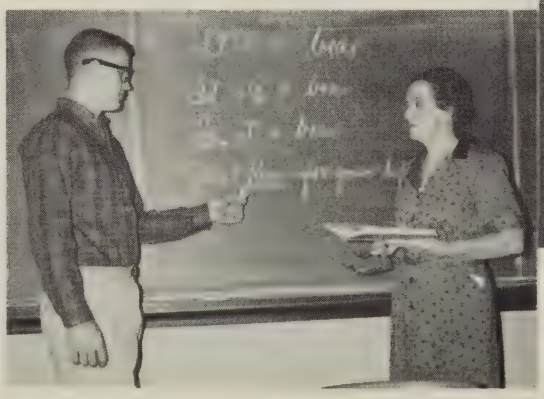

Mrs. Crisp drills Ronnie Hevener in parts of speech before going into diagramming. In speaking of her classes Mrs. Crisp remarked, "I find teaching English to Eighth Graders a constant source of surprises--the pleasant kind, and a continual challenge to me to do my best." She has attended grad uate classes at the University of Virginia and has taken extension courses through the university. Mrs. Crisp also took a course in Children's Literature at the Mary Baldwin College summer school. As advisor to the Student Council Association, Mrs. Crisp spends many hours helping the young people of Lee High School work out their problems.

ALONG THE LEEWAY

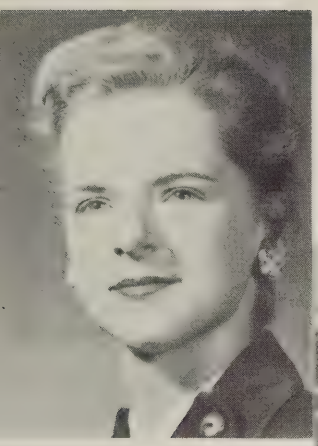

MRS. JEAN J. DANIELS
B.S. Madison College
Typing

Looking over Carolyn Mayer's shoulder, Mrs. Daniels watches as she types a "job" in the unit on which they are working. In her first year of teaching at Lee High, Mrs. Daniels feels that she has gotten to know many of the students and she said that it was a pleasure to work with each of them.

MISS KATHERINE E. DRAKE
A. B. Mary Baldwin College
Latin

In order to make Latin more than a "dead" language for her students, Miss Drake relates interesting sidelines of mythology and history. Kenny Knorr locates an island in the Mediterranean Sea after hearing of the wanderings of some of the ancient heroes. To keep up with current trends in Latin, Miss Drake attended a workshop course at the College of William and Mary. A Senior sponsor, she is also in charge of the National Honor Society at Lee High.

MRS. BONNIE J. EARLY
B. of Music
Westminister Choir College
Chorus and General Music

Mrs. Early, Beverley Harris, Anne Baylor, and Julia Winborne go over a piece for the Music Festival. Mrs. Early has had a successful first year at Lee High conducting her concerts and other activities.

UPWARD THROUGH

MISS HARRIET L. FOSTER
B.S. Longwood College
Home Economics

Working in the kitchen Linda Gutshall and Dana Swisher operate the electric mixer as Miss Foster watches. Besides teaching her girls to cook, Miss Foster also instructs them in sewing and home nursing.

MRS. SARA H. HANGER
A.B. Mary Baldwin College
Advanced Algebra
Plane and Solid Geometry,
Trigonometry

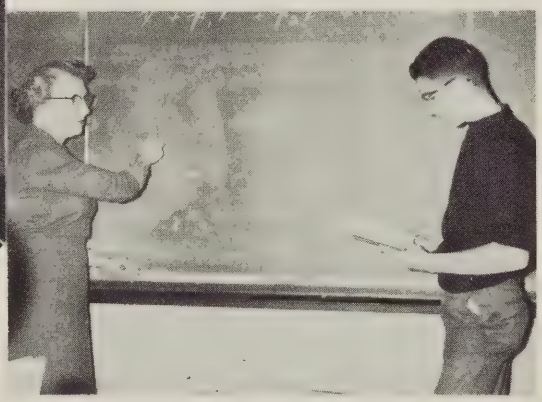

In Advanced Algebra class Mrs. Hanger and Charles Gaylord work out the derivation of a formula. This year Mrs. Hanger taught all the higher mathmatics classes. "The higher math classes are really challenging, I hope to inspire them to more and better work and logical thinking," she remarked at the beginning of the year.

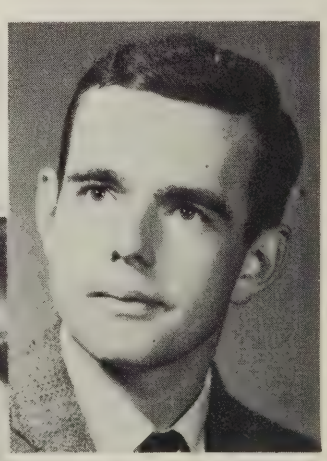

MR. JOHN ROBERT HANSON
A.B. Washington and
Lee University
Algebra

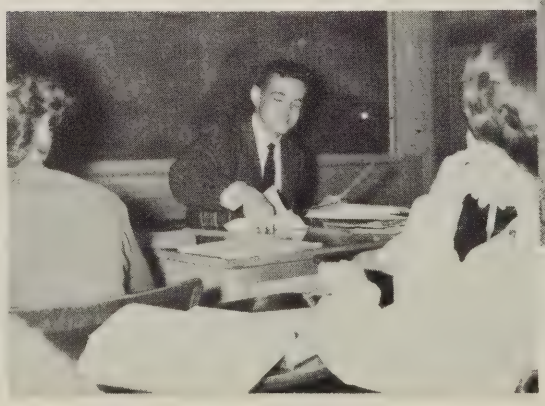

Mr. Hanson smiles as he prepares to give back some test papers. Certainly hope they were good! As a member of the Dawn Patrol project in operation for the first time at Lee High this year, Mr. Hanson usually makes it to school by six-thirty each morning, Monday through Friday.

THE PATHS OF KNOWLEDGE

MR. JAMES R. HARTBARGER
B.S. Salem College
History

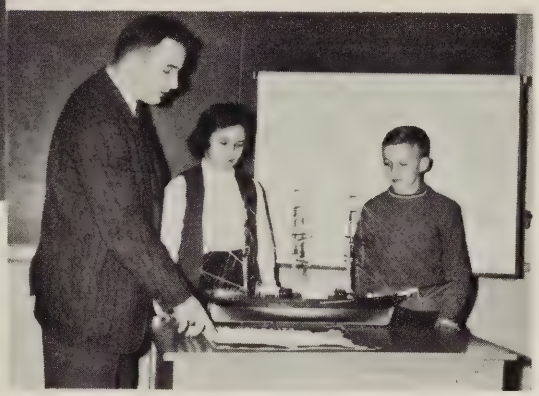

Mr. Hartbarger explains the construction of an early sailing vessel to Eighth Graders, Carol Kiviligan and William Shannon. Besides teaching history, Mr. Hartbarger is the assistant head coach of football at Lee High. He also devotes much of his summer time to coaching.

MR. SAMUEL W. HASLER
B.A. Bridgewater College
Science and Arithmetic

Solving for the unknown distance, Mr. Hasler shows Claudia Barthelow and Andy Heatwole an easy formula to use.

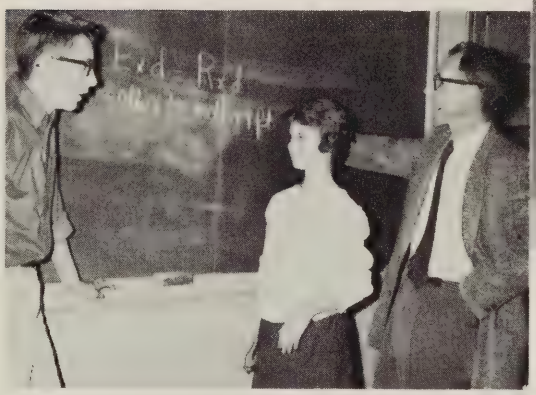

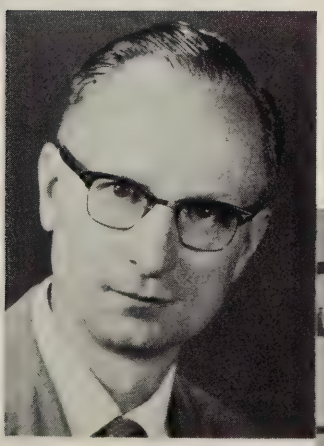

MR. JOHN A HOUSE
A.B. Univetsity of
North Carolina
Chemistry and Physics

In the chemistry lab Mr. House explains to Carolyn Zeliff the method of initating her experiment on the distillation of water. Mr. House was among the few select secondary school teachers to receive a National Science Fellowship at Union College in the summer of 1959. As the head of the Dawn Patrol project, a group who watch the Continental Classroom series on television each morning, Mr. House said that his students were "so interested in chemistry and physics they they got up before dawn to come to class!

TEACHING US

MISS A. JEAN HOWARD
B.S. Madison College
Algebra

"Work" problems are always stumpers in algebra. Miss Howard helps Mike Grim with the solution of his problem.

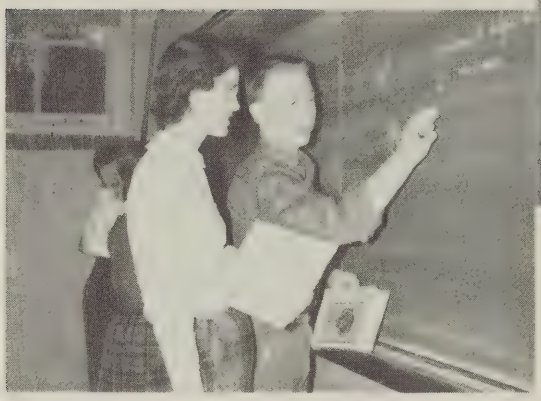

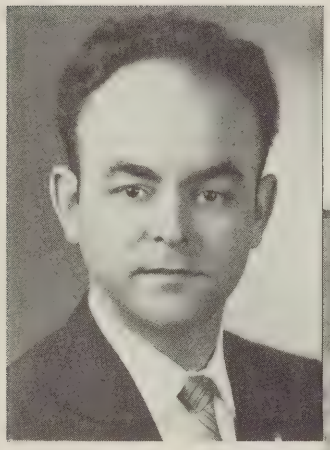

MR. EARL LOCKLEAR
B.S. Richmond
Professional Institute
Distributive Education

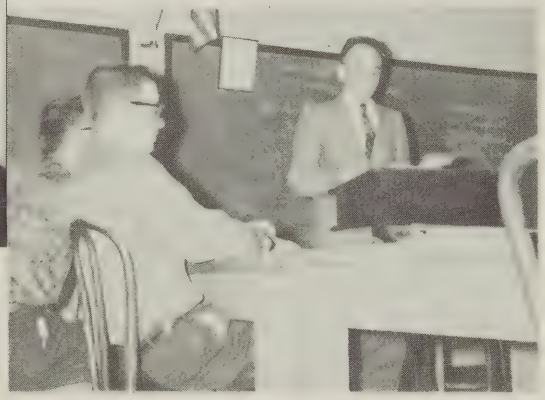

David Usury and a fellow student listen as Mr. Locklear lectures on the term report that the class must present. Mr. Locklear mentions that "cooperative students have an opportunity to practice on the-job techinques learned in the classroom."

MRS. ALMA H. Mc CLUNG
B.A. Randolph-Macon
Woman's College
Latin and French

Learning the Latin derivation of English words is a fundamental use of the study of Latin. Mrs. McClung and James Rice look up the Latin source of a word in Webster's Unabridged Dictionary. Mrs. McClung has studied at Columbia University and Mary Baldwin College, and she has attended the Alliance Francaise in Paris. Besides being a Senior Sponsor, she is the faculty adviser to the Leeway staff.

TO DO OUR BEST

MRS. SHIRLEY H. MC CRAY
B.S. Longwood College
Art and History

Second year art students work with oil paints. Mrs. McCray observes Erskine Sproul's technique as he works on his painting. As adult adviser to the Alpha Tri-Hi-Y Mrs. McCray is involved in many of the projects that the club performs at school.

MRS. ISABEL A. MC SWAIN
A.B. Queens College
Biology and General Science

Looking through the bioscope, a piece of new equipment in the science lab, Mrs. McSwain holds the paper while Conway Dietrick operates the machine. Roger Lawson is looking over his shoulder.

MRS. VIRGINIA C. MARTIN
B.A. Mary Baldwin College
English

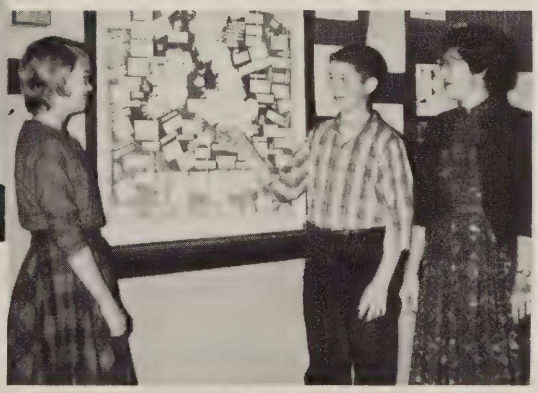

Mrs. Martin's Eighth Graders, Carol Boward and James Stogdale enjoy looking at the literature map which her Seniors study.

TEACHING LIFE

MR. E. E. MAY
B.A., Bridgewater College
Government

Seniors, Virginia Petrillo and Pat Killoran view Mr. May's historic map of the presidents of the United States. Mr. May spends much of his spare time reading and working on his farm. During the summer months he has attended summer school at Madison College and the University of Virginia.

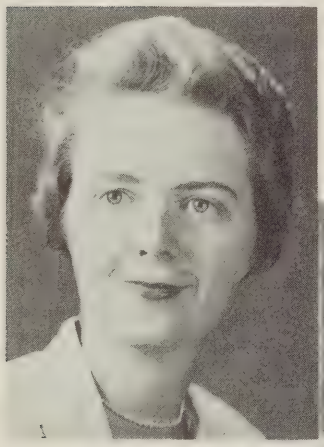

MRS. LUCY B. MEADE
B.S., University of Virginia
English

Mrs. Meade listens as Brenda Miller recites a poem she memorized. To keep up with the modern trends in Education, Mrs. Meade attended Madison College in the summer of 1959.

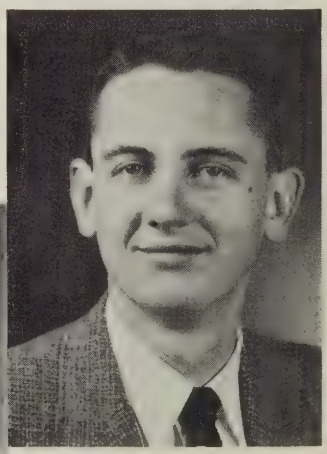

MR. MARTIN I. MILLER, JR.
B.A., Bridgewater College
Science

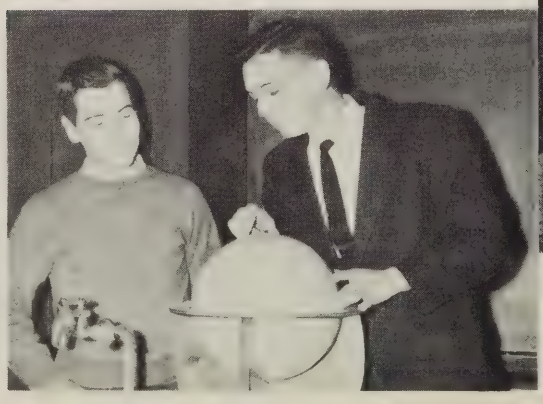

Norman Peeler watches as Mr. Miller locates a point on the globe. Working as a U. S. Park Ranger on the Blue Ridge Parkway occupies most of Mr. Miller's summer time. He is currently viewing the Continental Classroom series in physics and chemistry at home.

TEACHING LIBERTY

MR. JOSEPH T. MONROE
B.S., Virginia Military Institute
Arithmetic and Mechanical Drawing

Going over a test paper with Fitz-Hugh Elder, Mr. Monroe looked up just as our photographer snapped the picture. As an interesting summer activity Mr. Monroe enjoys flying.

MR. MELVIN MYERS
B.A. Bridgewater College
M. S. University of West Virginia
Physical Education

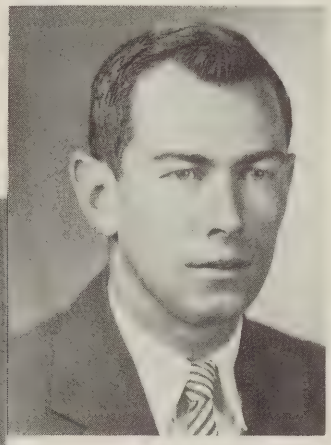

Mr. Myers looks up a rule in his "big book" for John Winter. As head coach of basketball and a junior varsity football coach, Coach Myers' days are filled to the brim with school and sports.

MRS. ELIZABETH J. NEATROUR
B.A., Mary Washington College
English and French

Mrs. Neatrour points out a ward of Paris to Wayne Brinkley and Joyce Harlowe in her first year French class. While studying at the Sorbonne in Paris, Mrs. Neatrour was awarded the Certificat D'Etudes Francaise. She is currently working on her Master's degree at Madison College.

THANKS WE GIVE

MR. HAROLD A. PARTLOW
B.A. Bridgewater College
M. Ed. University of Virginia

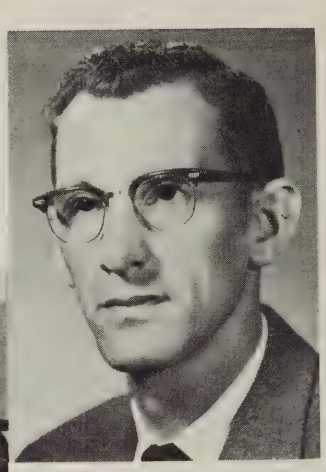

Mr. Partlow answers Tommy Fridy's question in plane geometry class. In his first year at Lee High, Mr. Partlow has taught five math courses.

MRS. VERNA F. SANGER
B.S. Bridgewater College
Home Economics

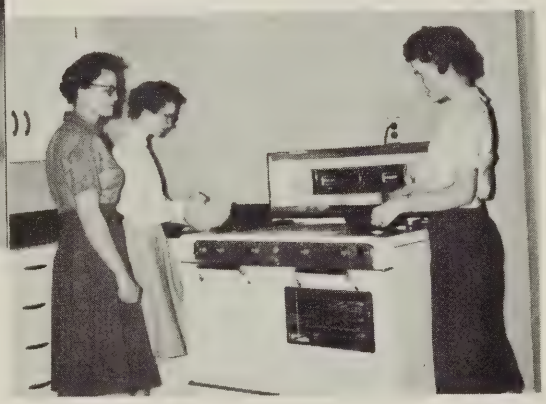

Mrs. Sanger watches as Alyce Flynn prepares a breakfast in the home economics kitchen. Mrs. Sanger's outside activities include homemaking for her home and family.

MR. PAUL B. SANGER
B.S. Bridgewater College
B. of Music and M. of Music
DePaul University
Band

Mr. Sanger beats time for Judy Beck and Renna Shelnutt members of the Lee High School Dance Band As director of the Lee High Band, Mr. Sanger is active in local civic and school functions. During the summer months Mr. Sanger instructs beginning students in band.

FOR KNOWLEDGE GAINED

MR. HAROLD L. SIGLER
B.A. Lenoir Rhyne
History

The class listens as Mr. Sigler lectures on modes of transportation in his Eighth Grade history class. As head coach of football at Lee High Mr. Sigler occupies a place of prominance in the eyes of the students here at school.

MR. JAMES E. TAYLOR
A.B. Washington and Lee University
History and Government

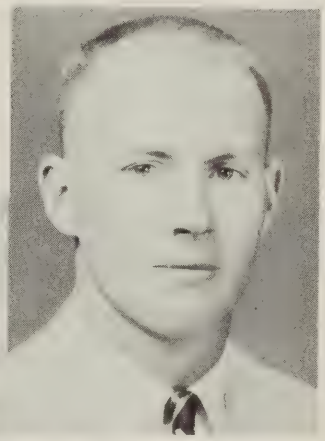

While studying the Roman empire in World History class, Ellen Donenfeld locates Italy on a world map for Edward Lange and Mr. Taylor. Mr. Taylor also coaches J.V. football and scouts for the basketball team.

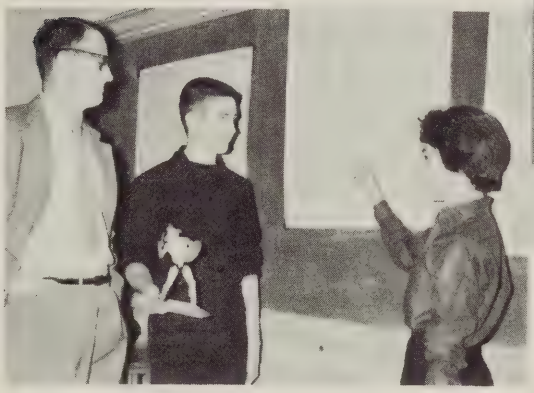

MRS. ELEANOR C. TRIMBLE
B.S. Longwood College
Typing and Shorthand

Mrs. Trimble watches as Sidney Finkel takes a speed test in typing. In front of him Sheila Morris concentrates on her work.

AND HOURS SPENT

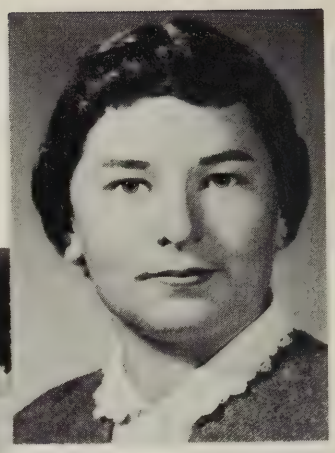

MISS LAVERNE P. WENGER
B.S. Madison College
History

History projects on the American Revolution were a big "thing" in Miss Wenger's Junior history classes. Nan Grogan and Sidney Kammerman watch as Miss Wenger points to a portrait of Washington by one of her students. She is often a chaperone at the young people's activities.

MR. C. GLENN WENNER
B.S. Oswego State Teachers College
M. Ed. Virginia Polytechnic Institute
Industrial Arts.

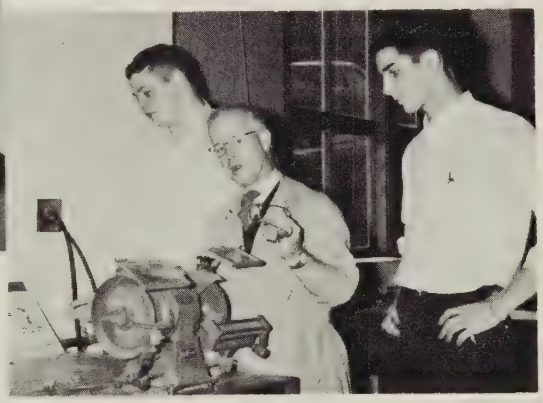

Mr. Wenner looks up as our photographer snaps a picture of him instructing Mike Hanna and John Einstein in the correct procedure of using the machinery in the industrial arts' department. Mr. Wenner is the president of the Industrial Arts Section of the Virginia Vocational Association.

MISS JANE L. WHITE
B.S. Radford College
Physical Education

Alice Wagner and Jean Tankesley wait for Miss White to toss a jump ball in the girls gym class. Girls learn good sportsmanship through basketball, volleyball, and other sports.

IN PATIENT TEACHING

MISS ELIZABETH H. WHITELAW
Randolph-Macon Woman's College
M.A.,, A.B. Columbia University
English

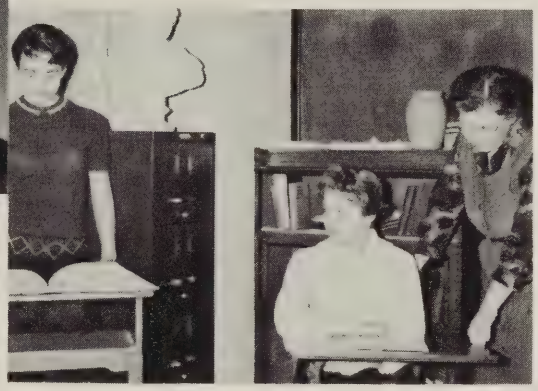

Beverley Harris waits as Becky Stoddard looks up the definition of a word. Miss Whitelaw is going over a paper with Beverley. Teaching three Senior and two eighth grade classes, Miss Whitelaw has a busy day. With her work as adviser to the Record staff and Senior sponsor, she rarely leaves school early.

MRS. JEAN Y. WILKENS

B.S. Madison College
General Business and Bookkeeping

Mrs. Wilkens watches as Betty Corbett tabulates the results on her problem. Elena Brooks works on in deep concentration.

MRS. CATHERINE R. WRAY
B.S. Westhampton College
Algebra

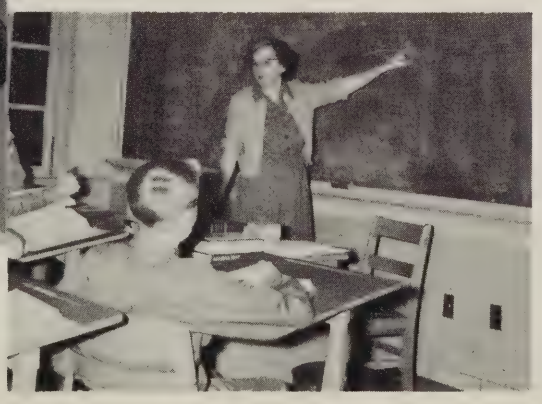

Mrs. Wray instructs her first year use of algebraic formulas. Mrs. Wray gives her classes a good foundation for higher mathematics.

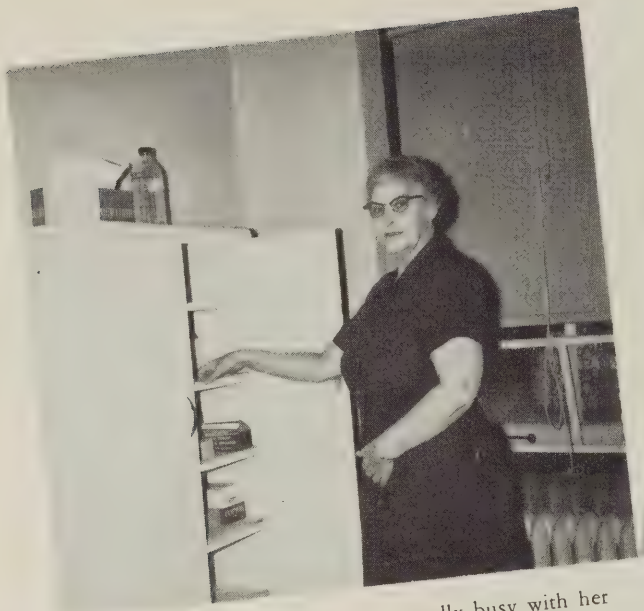

Mrs. Dye, the school nurse is usually busy with her thermometer.

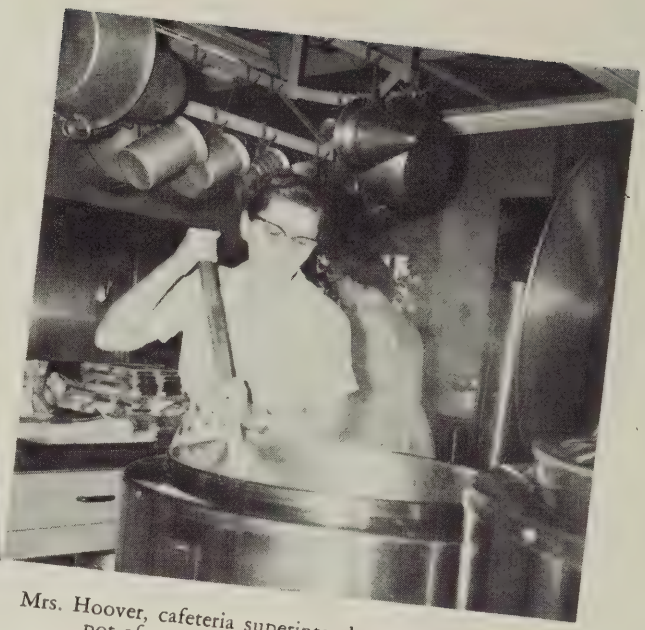

Mrs. Hoover, cafeteria superintendent, stirs a boiling pot of vegetable soup for lunch.

Holding the absentee lists for the day, Estelle Walker is on her way to the various classrooms.

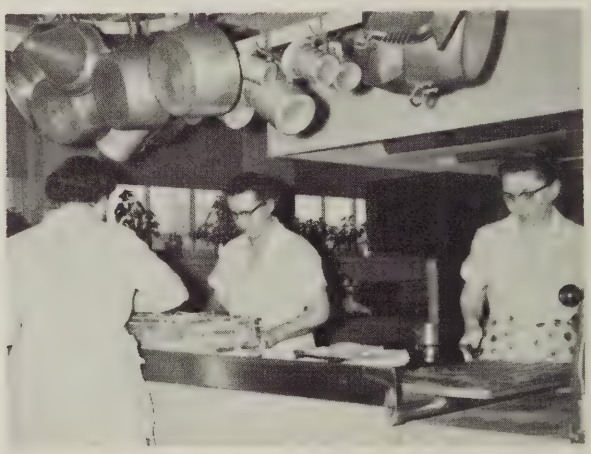

The cafeteria staff, headed by Mrs. Hoover, prepare cake and sandwiches for lunch.

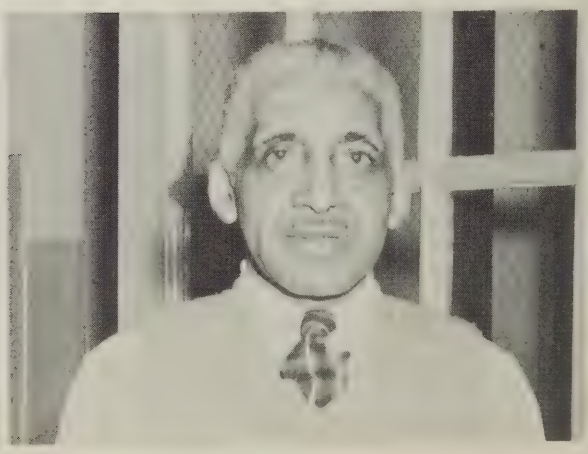

Thanks to Frank Walker the classrooms at Lee High are kept in "spanking clean" order.

CLASSES

FROM THE EIGHTH GRADE

The days of tests taken by Eighth Grader and Senior alike will not soon be forgotten by Bill Painter.

Hard work is not all we have to remember. Our years also included our Junior Prom, "April Love." Pictured in the foreground are Diane Margolis, Vivian Ellinger, Hal Sheets, and Becky Jo Green.

TO THE SENIOR CLASS

Studies, socalizing, and sports. Mike Hanna goes up for a basket. Our team's wonderful record made second semester more exciting than ever!

And who will ever forget the day Mrs. Hanger wore Jerry Smith's letter?.

Lunch line memories as Tom Watson reaches for *several* bottles of milk. Nita Kay Johnson, Sarah Dixon and Aija Pilsums are also in line.

MEMORIES OF HIGH SCHOOL

SENIOR CLASS

President ..... Harold Sheets
Vice President ..... Roman Sachno
Secretary ..... Kathy Harper
Treasurer ..... David Usty
Assistant Treasurers ..... Jo Chandler, Joan Fultz, Gregg Marland

"We, the Class of 1960, largest graduating class in the history of Robert E. Lee High School, leave to the rising seniors the loyalty, honor, and spirit of Robert E. Lee."

In spite of the fact that the Variety Show, "The Fabulous Fifties," opened on "Friday 13th," it was an enormous success. Each evening of the performance, the Class greeted a full house of students, faculty, alumni, and parents. The Class joined in the Christmas spirit by giving baskets of food and presents to needy families. As spring grew nearer, bringing with it graduation, the Class began to make plans for the Senior Prom. As early as January, they began work on the Senior Banquet. Committees were appointed; plans were made; and suggestions were considered for the Class's gift to the school. With the end of "The Fabulous Fifties," the Class of 1960, along with many others, begins a new decade.

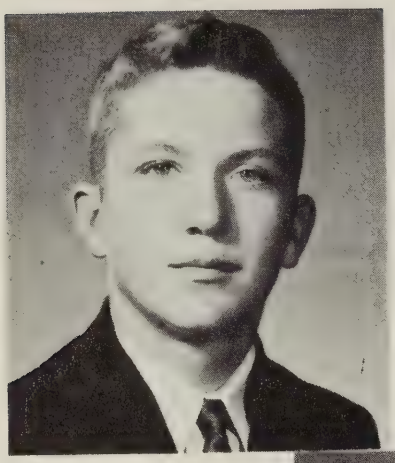

WILLIAM DOWELL ARBAUGH
Saying is one thing, doing is another
U. S. Air Force Navigator

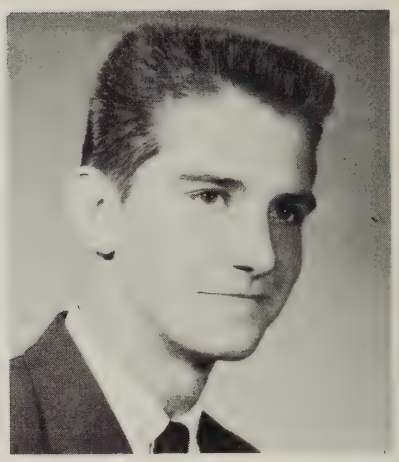

WOODROW WILSON ASHBY, JR.
There is a place and means for everything
Hi-Y, 1955-1956; D. E. Club, 1958-1959.

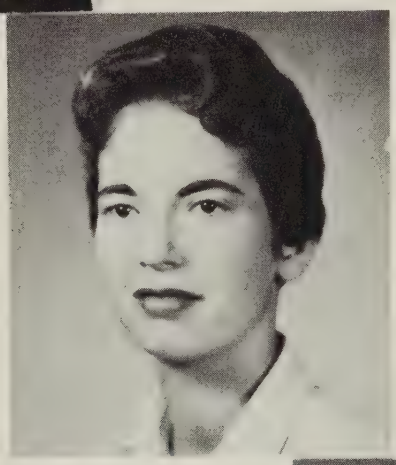

PATTY ANN ATKINSON
Cheerfulness and content are famous preservers of youthful looks
Nursing
Tri-Hi-Y, 1956-1960; F. H. A., 1956-1957; Mixed Chorus, 1958-1960.

JANE MARIE BARKLEY
She is always willing to lend a helping hand
Secretary
F. H. A., 1956-1957; Glee Club, 1956-1957; Tri-Hi-Y, 1956-1957; Mixed Chorus, 1957-1959; F. B. L. A., 1958-1960.

ANNE ALEXANDER BAYLOR
Modesty has concealed much of her ability
Tri-Hi-Y, 1956-1960; Mixed Chorus, 1956-1958; 1959-1960; National Honor Society, 1959-1960; Debating, 1958-1959; Homeroom Treasurer, 1957-1958.

THIS IS

JUDITH KAY BECK
Always willing to do her part
Teaching
F. H. A., 1956-1958;; Mixed Chorus, 1956-1958; Band, 1956-1960; All-State Band, 1958-1960; Glee Club, 1956-1957; Tri-Hi-Y, 1959-1960.

DOROTHY ELOISE BESS
She who laughs last, laughs best
D. E. Club, 1959-1960.

HAZEL FRANCES BRYANT
Speech is the small change of silence
Secretarial
V. O. T. Club, 1959-1960; Variety Show Publicity, 1959-1960.

JOSEPHINE ANNE CACCIAPAGLIA
Precious things come in small packages
Medical Technology
Freshman Class Secretary, 1956-1957; Tri-Hi-Y, 1956-1957; Homeroom President, 1956-1958; J. V. Cheerleader, 1958-1959; Varsity, 1959-1960; S. C. A. Representative, 1959-1960.

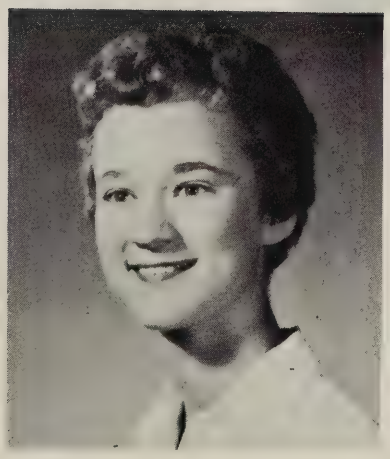

FRANCES ANN CALLAHAN
Life without music is as a fire without a flame
Music Director
Tri-Hi-Y, 1956-1959; S. C. A., 1956-1957; Assembly Choir, 1957-1960; All State Chorus, 1958-1960; J. V. Cheerleader, 1957-1958; Varsity, 1959-1960; National Honor Society, 1959-1960.

CAROLE LEE CANIFORD
Fortune befriends the bold
Physical Therapy
D. E. Club, 1958-1959.

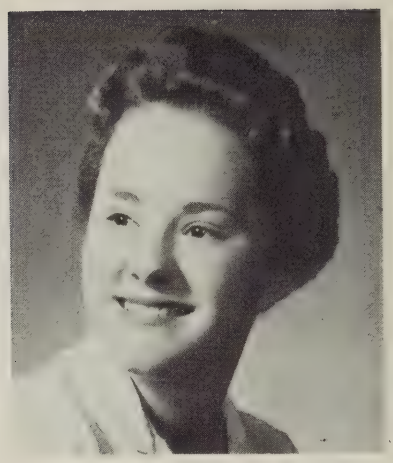

FAYE MARIE CAMPBELL
Sing away sorrow, cast away care
Minister of Music
F. B. L. A., 1958-1959; Mixed Chorus, 1958-1959; D. E. Club, 1959-1960.

JO LILLIAN CHANDLER
Good humor and generosity carry the day with the popular heart
Teaching
Tri-Hi-Y, 1956-1960; Treasurer, 1956-1957; President, 1957-1958; Vice-President, 1958-1959; Girl's State, 1958-1959; Assistant Treasurer of Senior Class, 1959-1960; Associate Editor of the LEEWAY, 1959-1960; National Honor Society, 1959-1960.

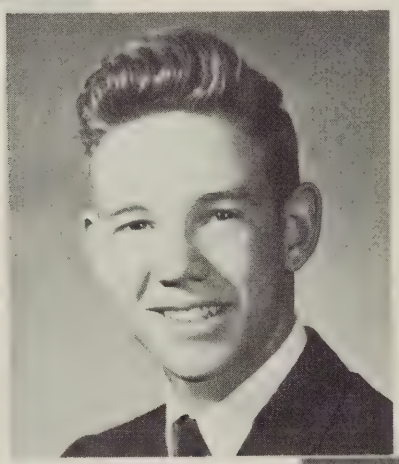

CHESLEY DAVID CLEM
He takes life as it comes and enjoys it.
Aeronautical Engineering
Band, 1956-1960.

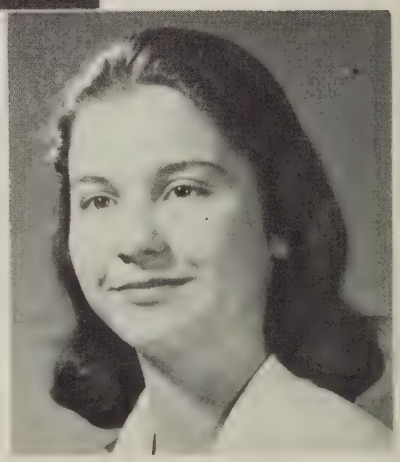

SANDRA DELORES COFFEY
There is never a minute she isn't in it.
Dramatics
Record Club, 1956-1960; Mixed Chorus, 1956-1959; Library Club, 1956-1958; Tri-Hi-Y, 1956-1960; Chaplain, 1958-1959; F. B. L. A., 1957-1958.

WE HAVE

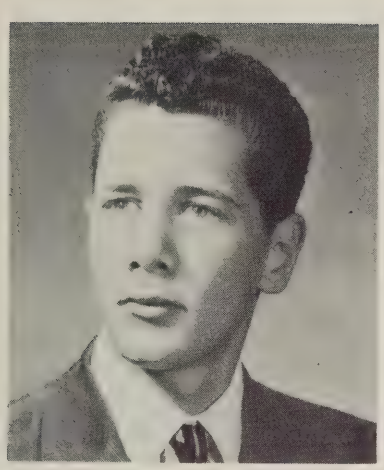

ALWYN JOHN COLMAN
He is a sure card
Atomic Research

SHARON HOLLIS COOK
A quiet and modest little miss who aims high and is sure to reach her goal
Teaching
Tri-Hi-Y, 1956-1960; National Honor Society, 1959-1960; Copy Editor of *The Record*, 1958-1959; S. I. P. A., 1958-1959; Co-editor of *The Record*, 1959-1960; Girl's State, 1958-1959.

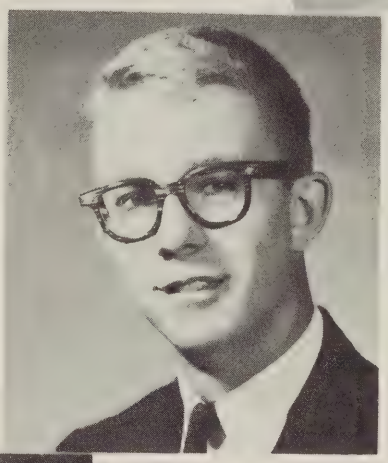

ARTHUR EDMUND COOK
If once you don't succeed—try and try again
Hospital Administrator
Hi-Y, 1956-1959; Mixed Chorus, 1957-1958; Boy's Chorus, 1957-1959; Traveler Staff, 1958-1959; Assembly Choir, 1958-1960.

ELIZABETH GORDON CORBETT
He who thinks for himself, and rarely imitates, is a free man
Assembly Choir, 1959-1960; S. C. A., 1957-1959; Variety Show, 1959-1960.

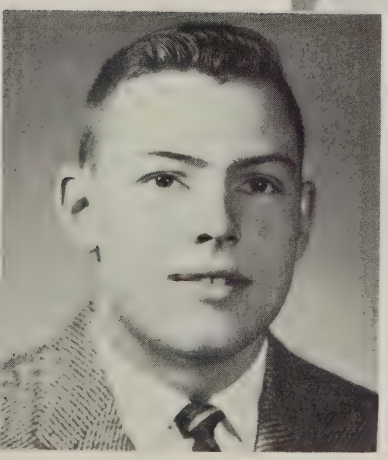

GARY RICHARD CROSBY
Why worry? Things are bound to happen anyway
Optician
Varsity Football, 1956-1960; Hi-Y, 1956-1958; Boy's Chorus, 1956-1958.

TRAVELLED

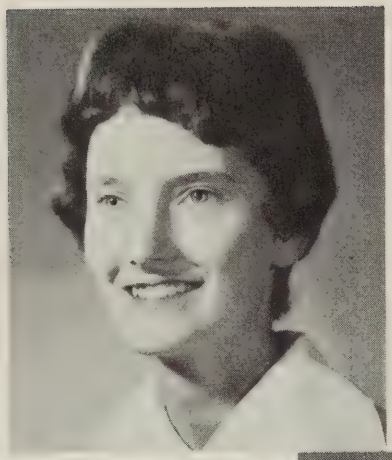

JANNA DUANNE DEPRIEST
Nothing is rarer than real good
Teaching
Glee Club, 1956-1957; F. H. A., 1956-1957; Tri-Hi-Y, 1957-1960; Secretary, 1959-1960; Mixed Chorus, 1958-1959; LEEWAY Club, 1959-1960.

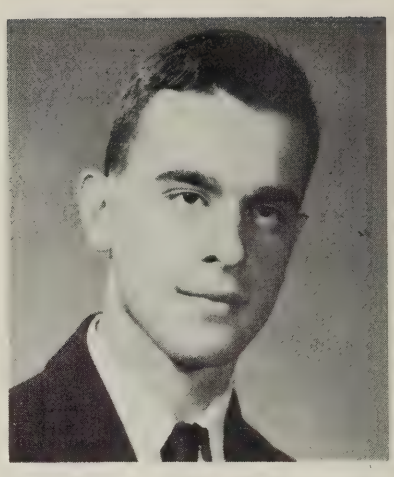

FRANKLIN LEWIS DEPRIEST
A friend to all who know him
Retailing
F. B. L. A., 1958-1959; D. E. Club, 1959-1960.

ELNA LEE DICKINSON
An innocent heart expects no guile
Switchboard Operator
Tri-Hi-Y, 1956-1958.

SYBIL PAULINE DONENFELD
A little girl with a big smile
Nursing
Treasurer of Tri-Hi-Y, 1959-1960.

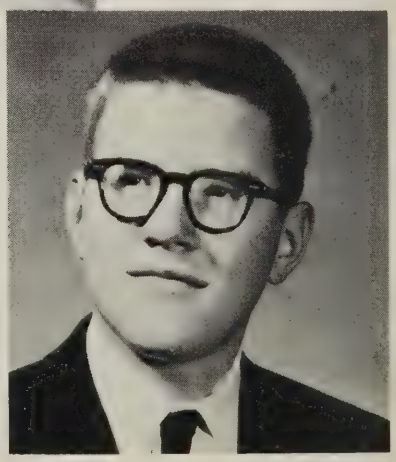

WILLIAM DICKERSON DUVAL
They can conquer who believe they can
Business

LOYALTY, HONOR

LINDY LOU ERGENBRIGHT
Much wisdom often goes with fewest words
Mixed Chorus, 1956-1959; Tri-Hi-Y, 1956-1957; F. H. A., 1956-1957; Glee Club, 1956-1957; F. B. L. A., 1957-1960; Treasurer, 1958-1959; President, 1959-1960.

VIVIAN GRAY ELLINGER
She smiled and the shadows departed
Laboratory Technology
Tri-Hi-Y, 1956-1960; Homeroom President, 1956-1957; Class Treasurer, 1957-1958; S. C. A. Representative, 1959-1960.

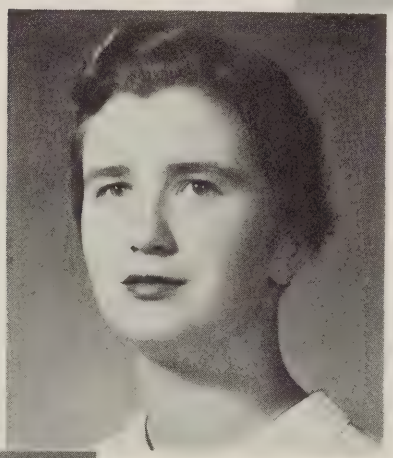

SHARON ELAINE FANSLER
Leave silence to saints, I am but human
Business and Music
Tri-Hi-Y, 1956-1958; Glee Club, 1956-1958; Mixed Chorus, 1957-1958; Assembly Choir, 1958-1960; F. B. L. A., 1958-1960.

SANDRA DEREAUX FAULKNER
A good laugh is sunshine in a house
Nursing
LEEWAY Club, 1959-1960; Senior Variety Show, 1959-1960.

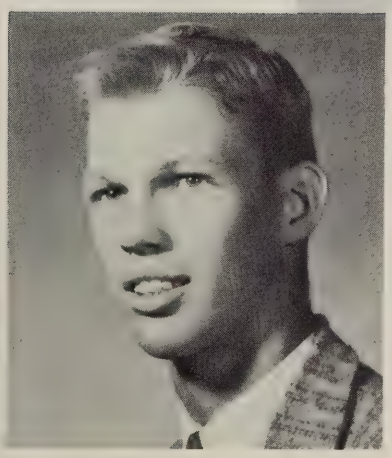

ERNEST MUZON FOLK, JR.
Where an opinion is general, it is usually correct
State Police
D. O. Club, 1958-1959.

AND SPIRIT

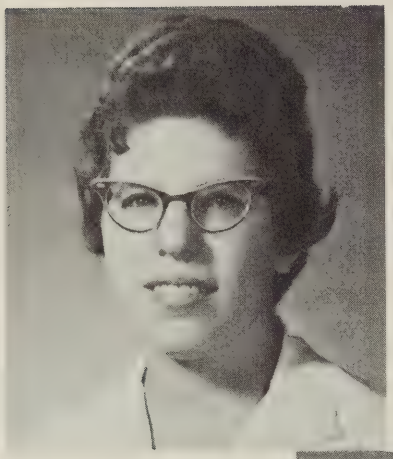

DONNA MYRTLE FREEMAN
Quiet as the day is long
Teaching or Medicine
LEEWAY Club, 1959-1960.

WILMA ELIZABETH FORREN
One of the greatest pleasures of life is conversation
Business
Band, 1956-1960; Pep Band, 1958-1959; F. B. L. A., 1959-1960.

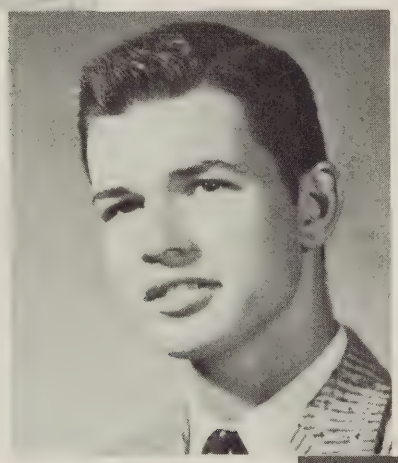

BERNARD RONALD FRIDLEY
He'll find the way
Photography

TREVA JOAN FULTZ
Those who are gay are nice in every way
Teaching
Tri-Hi-Y, 1956-1958, 1959-1960, Chaplain, 1957-1958, S. C. A., 1957-1958; Homeroom Treasurer, 1958-1959; Assistant Treasurer of the Senior Class, 1959-1960.

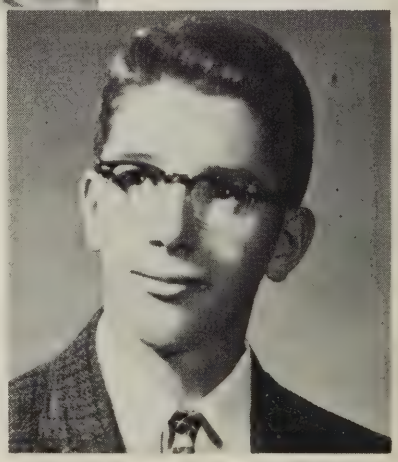

CHARLES VINCENT GAYLORD
His ways are ways of pleasantness and all his paths of peace
Mathematics
Hi-Y, 1956-1959; Council Representative, 1958-1959; Band, 1957-1960; *Record* Staff, 1958-1959; National Merit Scholarship Semi-Finalist, 1959-1960; Dawn Patrol, 1959-1960.

CLASSES WE HAVE

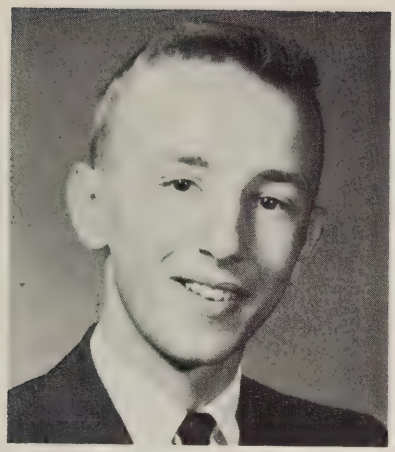

DONALD LEE GILMER
What satisfies others, satisfies me
Salesman
Historian of D. E. Club, 1958-1959.

THOMAS MICHAEL GLEASON
Wit makes its own welcomes and levels all distinctions
Electricial Engineering
Band, 1956-1959; J. V. Football 1956-1957; Varsity Football, 1958-1960; Boy's Chorus, 1956-1958; S. C. A. Representative, 1959-1960.

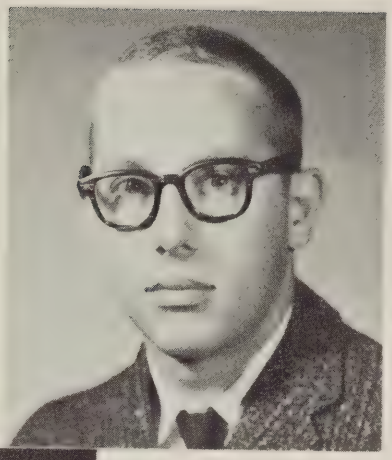

JANE GLOVER
Laughing along life's way she goes
Cosmotology or Business
Tri-Hi-Y, 1956-1959; Homeroom Vice-President, 1957-1958; *Record* Staff, 1959-1960; S. C. A. Representative, 1959-1960; Motto Committee, 1959-1960.

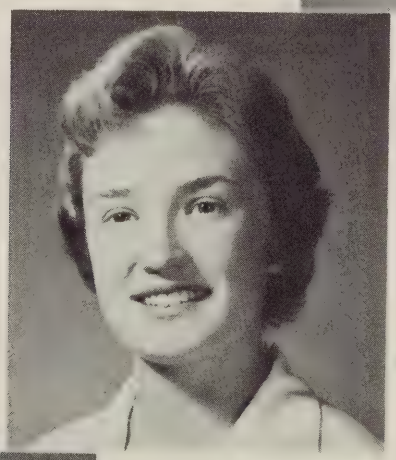

REBECCA JOLENE GREENE
Friendship, love, and peace combined
Teaching
Homeroom President, 1956-1957, Vice-President, 1957-1959; Tri-Hi-Y, 1956-1959; Vice President, 1956-1957; Council Representative, 1957-1958; Vice-President of Junior Class, 1958-1959; S. C. A., 1958-1960; Secretary, 1958-1959; Vice-President, 1959-1960; Varsity Cheerleader, 1959-1960.

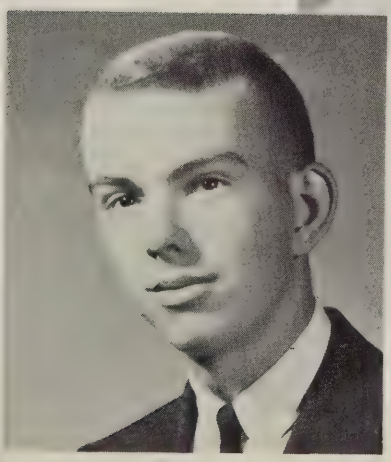

MICHAEL HAUKEY GRINE
Though we cannot out-vote them, we will out-argue them
United States Air Force
Writing Club, 1958-1959.

LEARNED TO LOVE

JUDY DELL HANGER
A girl of sense talks little and listens much
Secretarial
Mixed Chorus, 1957-1958; Homeroom Secretary, 1957-1958; Homeroom Vice President, 1958-1959; F. B. L. A., 1958-1960; Reporter, 1958-1959.

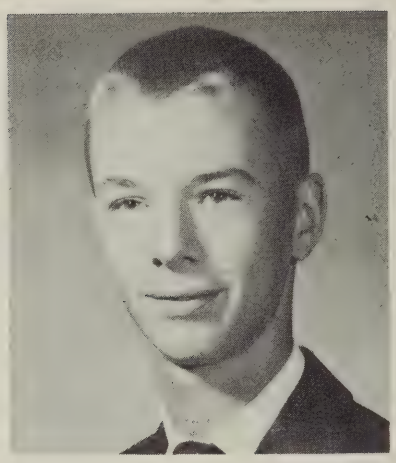

DONALD ALBERT HALL
Every action is measured by the depth of the sentiment from which it proceeds
Chemical Engineering or Physics
S. C. A. Representative, 1956-1957 and 1958-1959; Hi-Y, 1956-1959; Homeroom Treasurer, 1957-1958; Boy's State, 1958-1959; National Honor Society, 1959-1960.

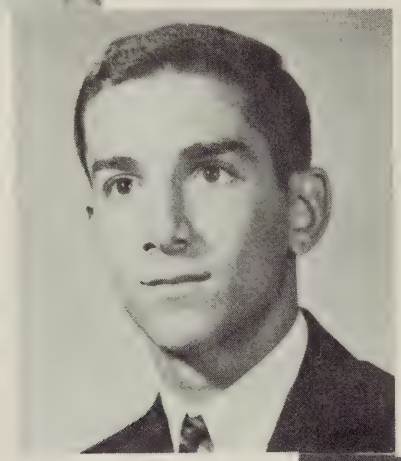

HOWARD MICHAEL HANNA
Always in a hurry
Homeroom President, 1956-1957; Golf Team, 1957-1960; Hi-Y, 1957-1958; Varsity Basketball, 1958-1960.

ELIZABETH BAKER HANNAH
A merry heart goes with her all the day
International Relations
Homeroom Vice President, 1958-1959; Tri-Hi-Y, 1958-1959; Band, 1958-1959.

HELEN MEADE HARPER
The only way to have a friend is to be one
Nursing
Glee Club, 1956-1957; Tri-Hi-Y, 1956-1957; 1959-1960; F. B. L. A., 1957-1959; *Record* Club, 1958-1960; National Honor Society, 1959-1960.

FACULTY... STUDENTS...

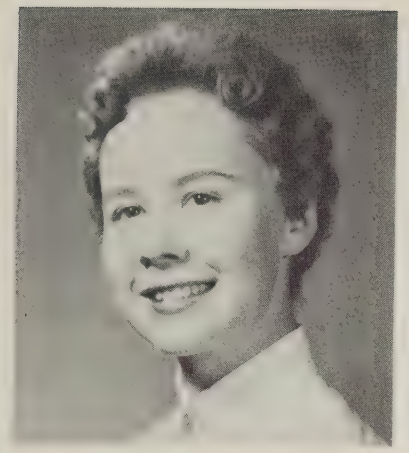

Beverley Lynn Harriss

To do easily what is difficult for others is the mark of talent

Dancing and Dramatics

J. V. Cheerleader, 1958-1959; Varsity, 1959-1960; Girl's State, 1958-1959; National Honor Society, 1959-1960; Honor Council, 1959-1960; Copy Editor of *The Record*, 1959-1960.

Kathleen Rotha Harper

She has a kind word for everyone

Elementary Education

Band. 1956-1960; All State Band, 1956-1960; S. C. A., 1958-1959; Secretary of Senior Class, 1959-1960; National Honor Society, 1959-1960; Record Club, 1959-1960.

Judy Lee Hays

A pal to many and never too occupied for a friendly word

Nursing

Tri-Hi-Y, 1957-1959; Mixed Chorus, 1956-1959; S. C. A., 1958-1959; Assembly Choir, 1959-1960; Varsity Cheerleader, 1959-1960.

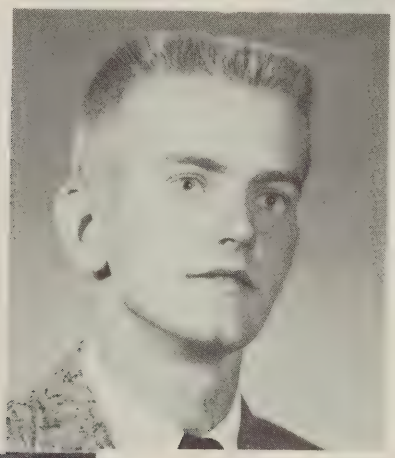

Richard Charles Hazlett

Happy am I, from care I'm free. Why can't all be content like me

Varsity Baseball, 1957-1959; D. E. Club, 1958-1959; Homeroom Treasurer, 1958-1959.

Mary Louise Hice

I am in charity with the world

Business

Newspaper Club Editor, 1956-1958; Secretary of Homeroom, 1956-1957; Vice President, 1958-1959; Tri-Hi-Y, 1959-1960; Library Club, 1959-1960; Glee Club, 1956-1958.

AND STAFF

SHIRLEY CATHERINE HICKLIN

Be swift to hear, slow to speak, slow to wrath

Telephone Operator

Mixed Chorus, 1956-1960; Glee Club, 1956-1957; F. H. A., 1956-1958; F. B. L. A., 1958-1959; Tri-Hi-Y, 1959-1960.

MARY ELLEN HICKLIN

Wise to resolve, patience to perform

Business

Glee Club, 1956-1957; F. H. A., 1956-1957; Mixed Chorus, 1957-1958; F. B. L. A., 1958-1959; Tri-Hi-Y, 1959-1960.

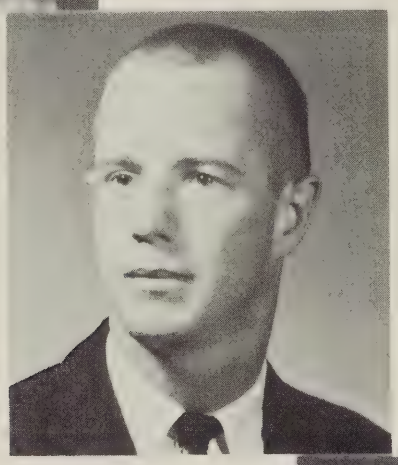

JOHN WAYNE HITE

Better a broken leg than a broken neck

Coaching and Teaching

J. V. Football and Basketball, 1956-1957; Varsity Track, 1956-1960; Varsity Football, 1957-1960; Varsity Basketball, 1957-1958; 1959-1960; S. C. A. Representative, 1959-1960.

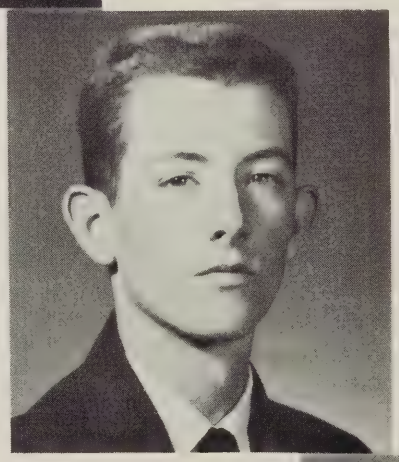

ROBERT LEWIS HOTTEL

His doubts are better than most men's certainties

Aviation

Band, 1956-1958; D. E. Club, 1958-1959.

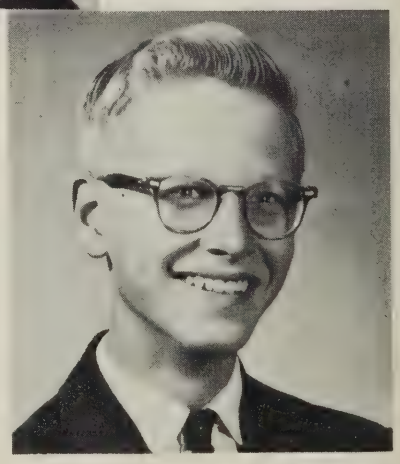

WILLIAM ANTON HOUSE

The cautious seldom err

Engineering

Band, 1957-1960, President, 1959-1960; Golf Team, 1957-1960; Boy's State, 1958-1959; *Record* Staff, 1958-1959; National Honor Society, 1959-1960.

WORKING FOR

NANCY ANN HULVEY
Silence brings friendship
Receptionist
F. B. L. A., 1958-1960, Parliamentarian, 1959-1960; V. O. T., 1959-1960.

MARCELLA LEE HOY
Variety is the soul of pleasure
F. B. L. A., 1958-1959; V. O. T., 1959-1960.

NANCY BARKSDALE HUTCHESON
Moderate in everything she does
Tri-Hi-Y, 1959-1960.

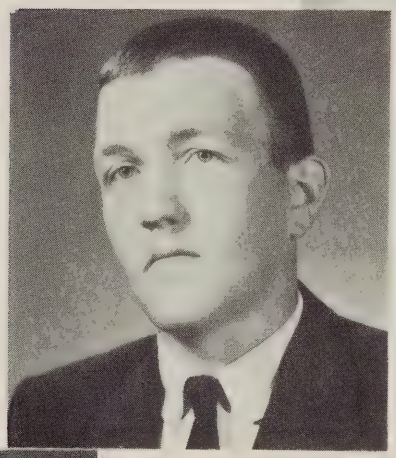

EARL HOUSTON JENNINGS, JR.
Nothing in progression can rest on its original plan
Game Warden
D. E. Club, 1958-1959; D. O. Club, 1958-1959.

BETTY JO JONES
Meet her, know her, and you'll never forget her
Teaching the deaf
Tri-Hi-Y, 1956-1960, Secretary, 1958-1959; Mixed Chorus, 1956-1958; Homeroom Secretary; 1956-1958; F. H. A., 1956-1959, Vice President, 1957-1958, Treasurer, 1958-1959.

A COMMON GOAL

ELIZABETH ELLEN JONES
Her laughter makes the rafters ring
F. H. A., 1956-1957; Glee Club, 1956-1957; Tri-Hi-Y, 1957-1959; *Record* Club, 1959-1960; LEEWAY Club, 1959-1960.

CHARLOTTE ANN JONES
Honest endeavor will receive its reward
Secretary
Mixed Chorus, 1956-1958; Glee Club, 1956-1957.

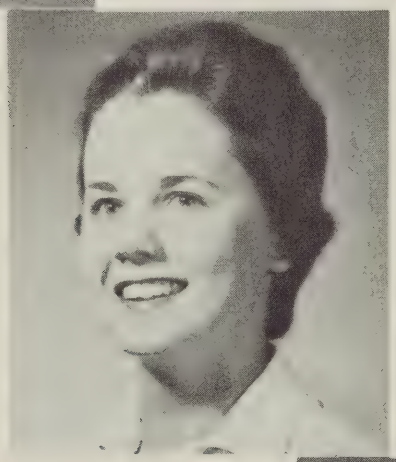

PATRICIA LOUISE KILLORAN
Old friends are the best
Secretary
Tri-Hi-Y, 1957-1959; F. B. L. A., 1958-1960, Secretary, 1959-1960; Mixed Chorus, 1959-1960; V. O. T., 1959-1960.

WILMA LEE KINCAID
A light heart lives a long time
Secretary
F. H. A., 1956-1958; Treasurer, 1957-1958; President, 1959; Mixed Chorus, 1956-1958; Tri-Hi-Y, 1957-1960, Treasurer, 1958-1959, President, 1959-1960; Majorette, 1957-1960.

MARILYN CARR KING
Who sings drives the cares away
Nursing
Tri-Hi-Y, 1956-1959, Second Vice President, 1957-1958, President, 1958-1959; Mixed Chorus, 1956-1958; Glee Club, 1956-1957; Assembly Choir, 1958-1960; Secretary of Sophomore and Junior Class, 1957-1959.

KNOWLEDGE GAINED

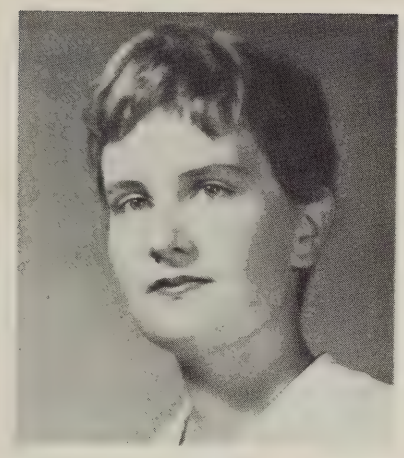

GRATIA ANN KIRACOFE
The girl that loves and laughs must sure do well
Music
Tri-Hi-Y, 1956-1958; Homeroom Secretary, 1956-1957; Mixed Chorus, 1956-1957; 1959-1960; All State Chorus, 1959-1960; National Honor Society, 1959-1960.

PHILLIP RANDOLPH KNOWLES, JR.
A man of few words and many thoughts
Retailing
Band, 1955-1960; D. E. Club, 1958-1960.

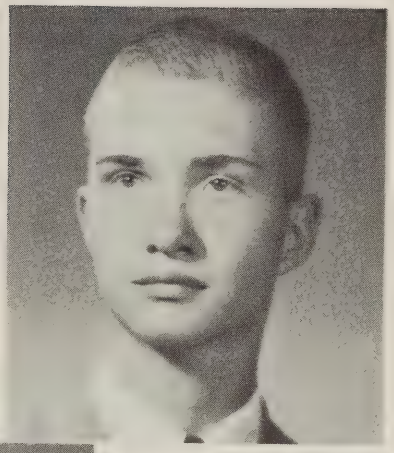

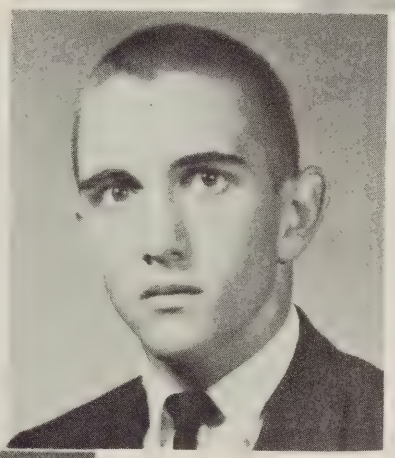

ROBERT GODFREY KNOWLES
Practice makes perfect
Engineering
Varsity Track, 1956-1957, 1958-1960; Varsity Baseball, 1957-1960; Varsity Basketball, 1958-1960; Hi-Y, 1956-1959; Vice President, 1956-1957; President, 1957-1958; S. C. A. Representative, 1959-1960.

MARY FRANCES LANE
She is wise in resources and patient in all things
Homemaking
F. H. A., 1956-1958; Mixed Chorus, 1958-1959; Glee Club, 1956-1957; D. E. Club, 1958-1960, Secretary, 1958-1959.

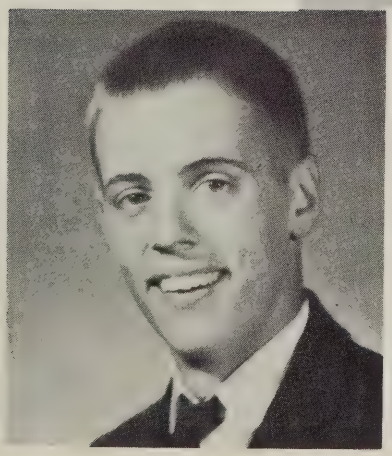

PHILIP LEE LOTZ, JR.
He that seeks finds.
Golf Team, 1957-1959; J. V. Basketball, 1957-1958; Varsity Basketball, 1958-1960; Hi-Y, 1957-1959; S. C. A. Representative, 1959-1960.

BY THOSE

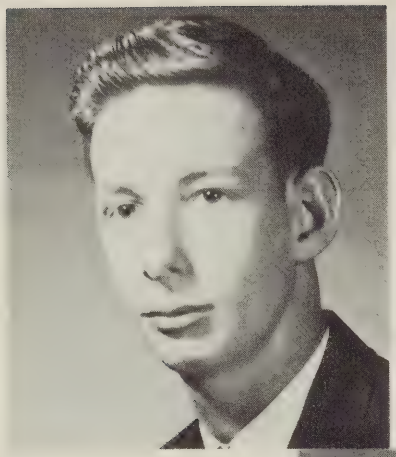

JOHN HENRY MACKEY
He was made for happy thoughts
Retailing
Hi-Y, 1957-1959; D. E. Club, 1958-1960; Treasurer, 1959-1960.

DORIS SIBYL MCCORMICK
Begone, dull care, begone from me, you and I will ne'er agree
Homemaking
Tri-Hi-Y, 1958-1959; F. B. L. A., 1958-1960; Homeroom President, 1958-1959; Intermurals, 1958-1959.

BARBARA DIANE MARGOLIS
Live, love and be happy
Teaching or Journalism
Tri-Hi-Y, 1956-1959, Secretary, 1956-1957; Homeroom Secretary, 1956-1957; 1958-1959, Treasurer, 1957-1958; Varsity Cheerleader, 1959-1960; Writing Club, 1958-1959; Co-Editor of *The Record*, 1959-1960; S. I. P. A., 1958-1959.

GREGG HINTON MARLAND
He has no burdens nor cares
Engineering
National Honor Society, 1959-1960; Varsity Football, 1958-1960; Assistant Treasurer of Senior Class, 1959-1960; S. C. A., 1956-1957.

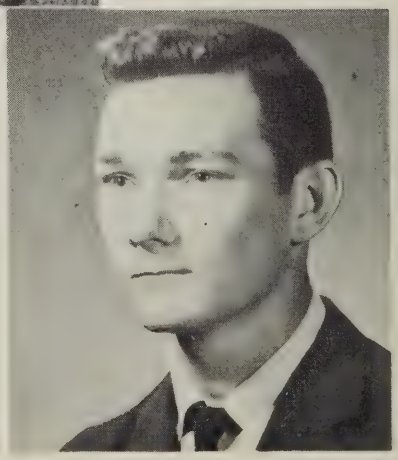

JIMMY WAYNE MARSHALL
True to his word, his work, and his friends
Engineering
Band, 1956-1960.

WHO SEEK HER

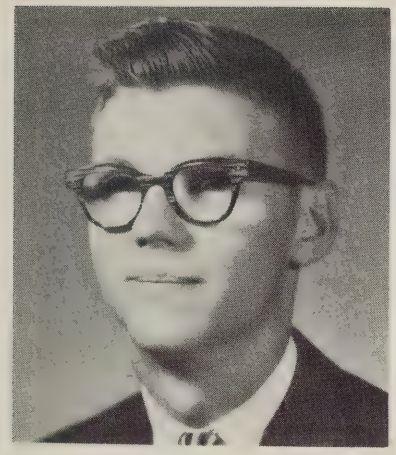

JAMES ASHBY MASINCUPP
Fortune aids the brave
Accounting
D. E. Club, 1958-1960.

EDWARD HAMPTON MEEKS
Happy and easy going
Armed Forces
Homeroom Vice-President, 1957-1958; President of D. E. Club, 1958-1959; Parliamentarian, 1959-1960; Vice-President of Hi-Y, 1958-1959.

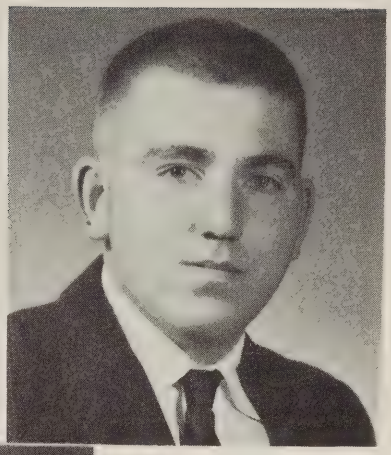

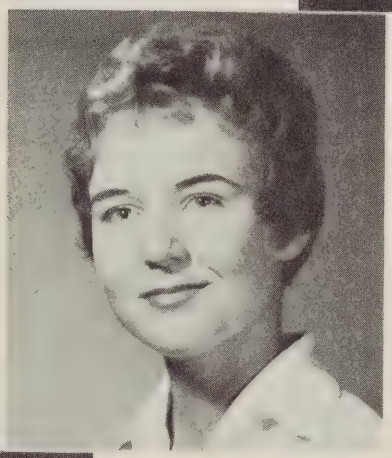

MILDRED VIRGINIA MILLER
The girl that loves and laughs must sure do well
Airline Stewardess
Band, 1956-1959; All State Band, 1956-1959; D. E. Club, 1959-1960, Editor Promotion Manager, 1959-1960; National Honor Society, 1959-1960.

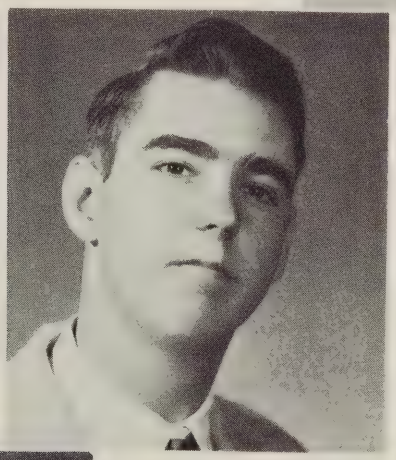

WILLIAM MARTIN MILLER
Friend to all, foe to none
Game Warden

LOUISA DELL PASTORS
Success is sure to be of one so faithful as she
Interpreter
Mixed Chorus, 1956-1958, 1959-1960; All State Chorus, 1959-1960; Writing Club, 1958-1959; Debating, 1958-1959; Associate Copy Editor of *The Leeway*, 1959-1960; National Honor Society, 1959-1960.

A WAY OF OF LIFE

VIRGINIA ANN PETRILLO
Sweet and lovely, nice and neat; just to know her is a treat
Secretarial Work
Tri-Hi-Y, 1956-1959; S. C. A., 1958-1959; F. B. L. A., 1959-1960; V. O. T., 1959-1960.

CAROLYN LEIGH PENCE
They are rich who have friends
Secretarial Work
Band, 1956-1960; All State Band, 1957-1959; F. H. A., 1956-1957; Homeroom Treasurer, 1957-1958; Tri-Hi-Y, 1959-1960.

JANET LOUISE PROSL
Good natured and dependable
Nursing
Tri-Hi-Y, 1959-1960.

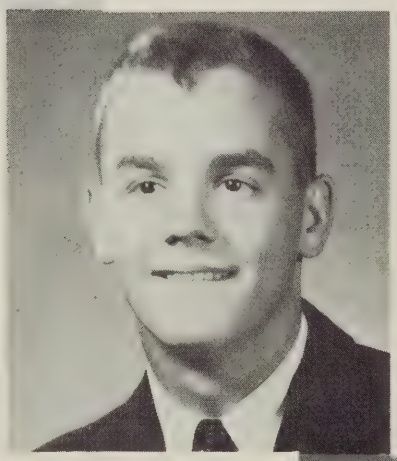

JAMES LENORD QUEEN
A little nonsense now and then is relished by the wisest men.
Teaching
J. V. Football, 1956-1958; Varsity, 1958-1959; Basketball Manager, 1957-1960; Varsity Track, 1958-1959; Homeroom Secretary, 1958-1959; Treasurer, 1959-1960; Honor Council, 1958-1959.

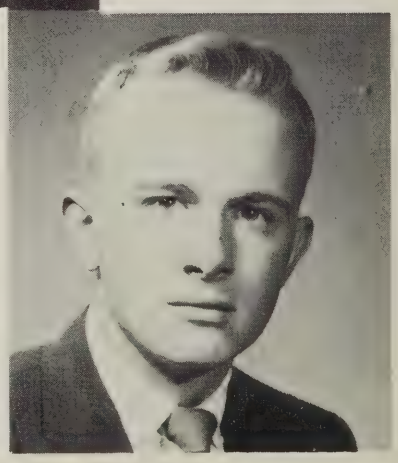

RONALD MATTHEW RAGLAND
A jolly good fellow. He with a better heart I know none
Medicine
Hi-Y, 1956-1957; Homeroom Treasurer, 1956-1957; Boy's Chorus, 1956-1959; Mixed Chorus, 1957-1959; *Record* Club, 1959-1960.

AS WE

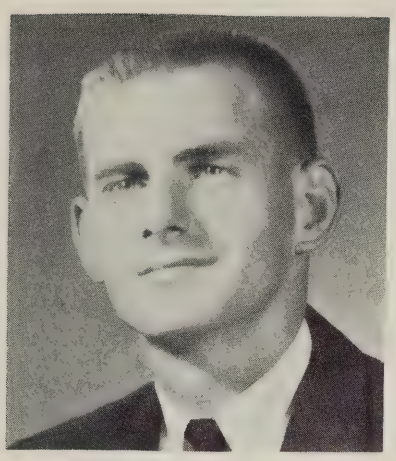

FRANK HAROLD REXRODE
Much learning doth make thee mad
Military
D. E. Club, 1958-1960.

TOMMIE SUE ROBERTSON
Genius does what it must, talent does what it can
Teaching
Mixed Chorus, 1956-1959; Assembly Choir, 1959-1960; Homeroom President, 1956-1957; *Record* Club, 1956-1958; National Honor Society, 1959-1960; Honor Council, 1959-1960.

PATRICIA ANNE ROBINSON
Great thoughts come from the heart
Secretarial
F. H. A., 1956-1957; F. B. L. A., 1958-1960; Mixed Chorus, 1959-1960.

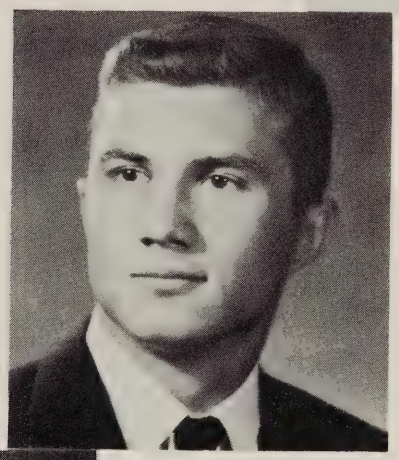

ROMAN SACHNO, JR.
Energy and persistence conquer all things
Medicine
Varsity Football and Track, 1957-1959; Vice President, Senior Class, 1959-1960; National Honor Society, 1959-1960; Boy's State, 1958-1959; Honor Council, 1959-1960.

SANDRA LEE SERFASS
A true friend is forever a friend
LEEWAY Club, 1959-1960; Tri-Hi-Y, 1959-1960.

MOVED FORWARD

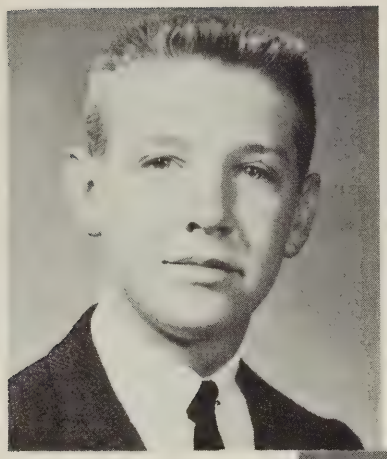

WILLIAM TERRELL SHEEHAN, JR.
A man must get a thing before he can forget it

BETTY DIANNE SHAVER
Loyal hearted, strong of mind; a truer friend you'll never find
Specialized Teaching
Tri-Hi-Y, 1956-1959; Historian, 1956-1957 and 1958-1959; Treasurer, 1957-1958; Homeroom President, 1957-1958; Vice-President, 1958-1959; Art Editor of the LEEWAY, 1959-1960; National Honor Society, 1959-1960; *Record* Club, 1958-1959; S. I. P. A., 1958-1959.

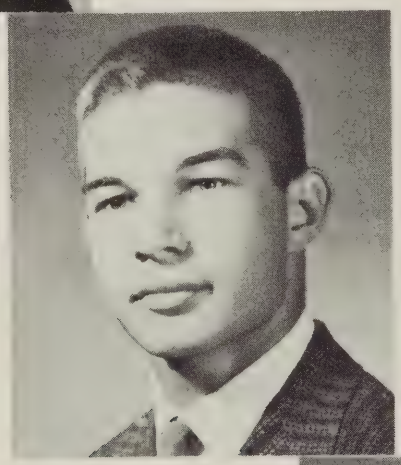

HAROLD FREDERICK SHEETS
A great athlete but a greater friend
Science
Band, 1956-1960; Varsity Football, 1956-1960; Boy's State, 1958-1959; President, Senior Class, 1959-1960; Honor Council, 1958-1960.

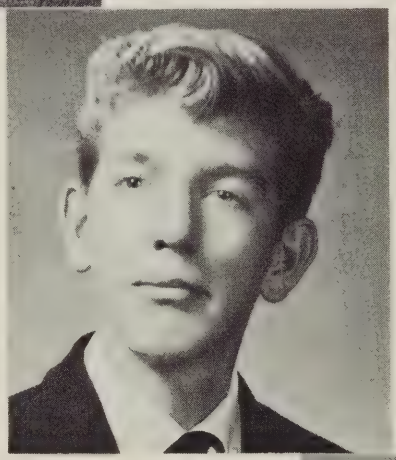

RENNA MARION SHELNUTT, JR.
I think it much better that every man paddle his own canoe
Band, 1956-1960.

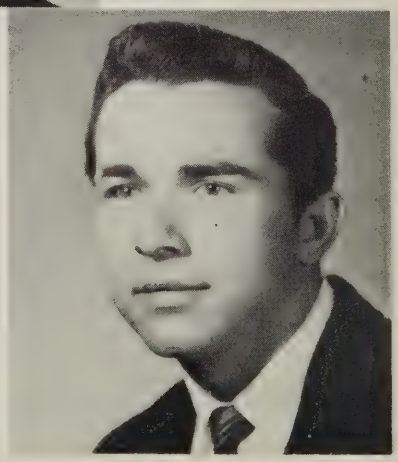

JOSEPH MARTIN SHIFLETT
Silence is more eloquent than words
Printing
S. C. A., 1956-1957; D. E. Club, 1958-1960.

AIMING FOR

CAROLYN MAE SIMMONS
A merry heart maketh a cheerful countenance
Business Secretary
Tri-Hi-Y, 1957-1960; F. H. A., 1956-1958; Homeroom President, 1956-1959; F. B. L. A., 1958-1959; Varsity Cheerleader, 1959-1960.

FAITH CELESTINE SHIPLETT
A light heart lives long
Airline Hostess
Mixed Chorus, 1957-1959; Glee Club, 1956-1957; F. H. A., 1956-1957; Treasurer of Homeroom, 1958-1959; Tri-Hi-1956-1957; LEEWAY Club, 1959-1960.

MARY FRANCES SMILEY
An ounce of mirth is worth a pound of sorrow
Medical Secretary
Glee Club. 1956-1957, F. B. L. A., 1957-1960.

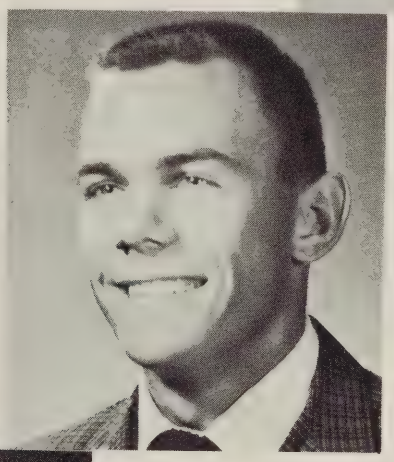

JERRY HARVEY SMITH
Ambition has no rest
Engineering
Freshman Class President, 1956-1957; Varsity Football and Baseball, 1956-1960; Varsity Basketball, 1957-1960; Varsity Track, 1956-1960; National Honor Society, 1959-1960.

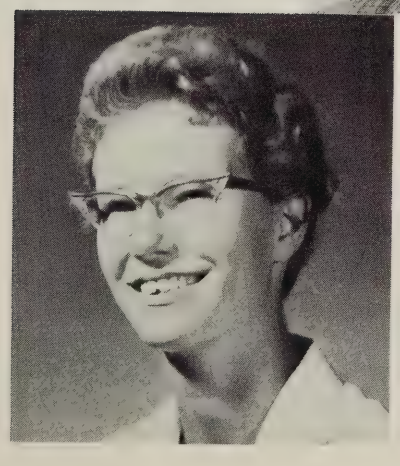

SARA SMITH SPITLER
Patience is the necessary ingredient for genius
Art Teacher
Glee Club, 1956-1958; Tri-Hi-Y, 1956-1957; Mixed Chorus, 1956-1957; *Record* Art Staff, 1958-1959; Art Editor of *The Record*, 1959-1960.

THE STARS

REBECCA SUE STODDARD
Self control and dignity place her in the spotlight
Teaching

Vice President of Homeroom, 1956-1957; Secretary, 1957-1958; Tri-Hi, 1956-1957; Girl's State, 1958-1959; *Record* Typing Editor, 1959-1960; National Honor Society, 1959-1960.

BRENDA KATE STANLEY
Character is power
Secretary

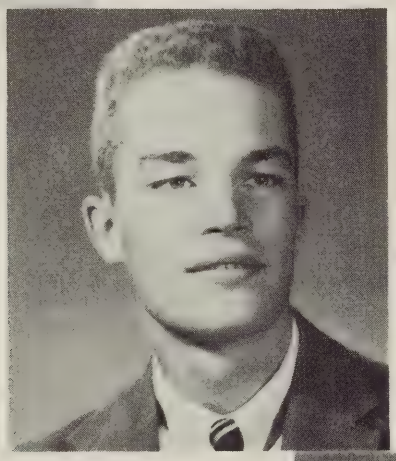

CRAIG ALAN STONESIFER
The reward of one duty is the ability to fulfill another
Veterinarian

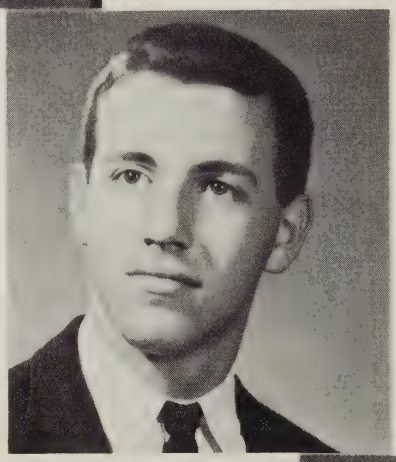

DONALD LEWIS STOVER
Good humor is one of the best articles of clothing one can wear in society
Architecture

Homeroom, Treasurer, 1956-1957; President, 1957-1958; Director, Senior Variety Show, 1959-1960; All-State Chorus, 1958-1960; All-State Chorus, 1958-1959; Choir, 1957-1960; President, 1959-1960.

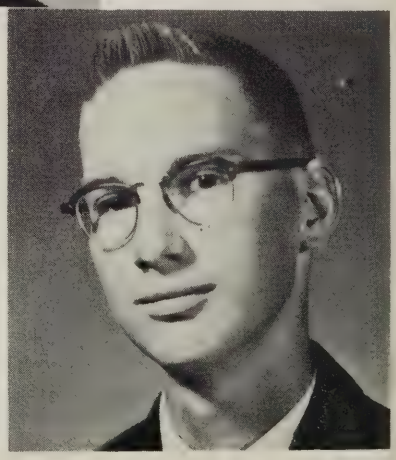

DAVID WINSTON SUTER
Knowledge finds its price
Ministry

Band, 1956-1960; All-State Band, 1958-1960; Homeroom President, 1957-1958; National Honor Society, 1959-1960.

COMPETITION IN ATHLETICS

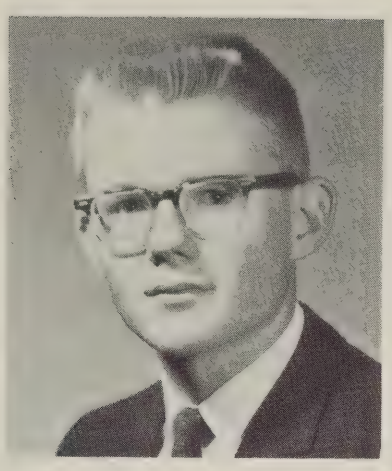

WALTER LINWOOD SYKES, JR.
Once a gentleman always a gentleman
Engineering
Hi-Y, 1956-1959; Hi-Y, Secretary, 1957-1959; Golf Team, 1956-1959; Boy's State, 1958-1959.

PATRICIA MERCER TATTERSALL
Nothing is impossible for a willing heart
Acting
Tri-Hi-Y, 1957-1959.

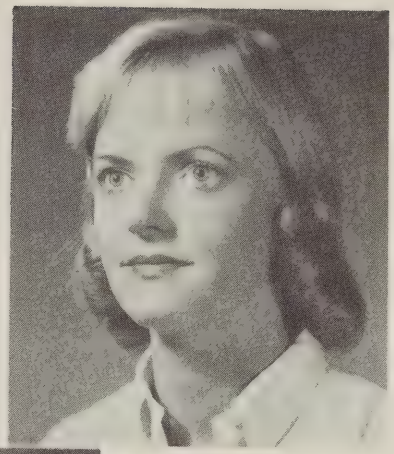

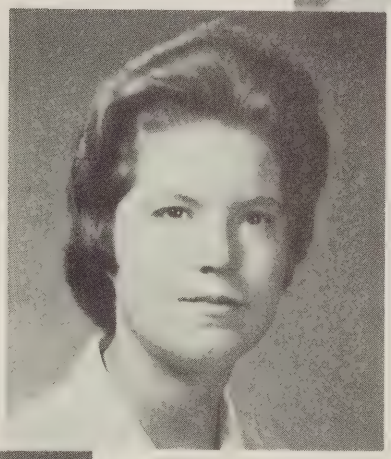

BETTY SUE THOMPSON
She was a friend indeed, with all a friend's virtues, shining bright
Teaching
Glee Club, 1956-1957; F. H. A., 1956-1957; Tri-Hi-Y, 1957-1959; LEEWAY Staff, 1959-1960.

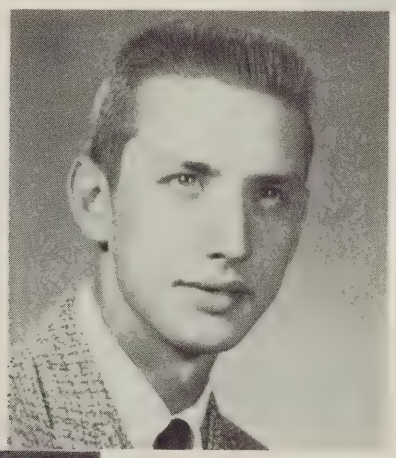

MELVIN DOUGLAS TRIMBLE
He has no fault except he has no fault
YMCA Physical Director
Vice President, Sophomore Class, 1957-1958; Boy's State, 1958-1959; Varsity Basketball, 1958-1959; President of S. C. A., 1959-1960.

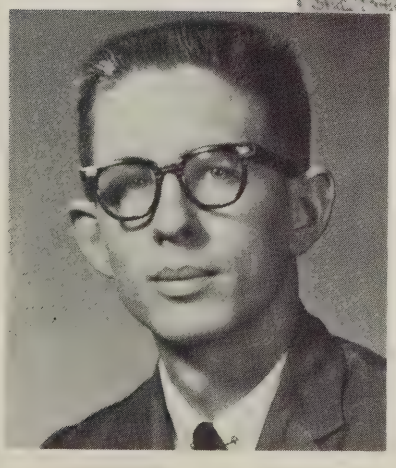

DAVID PAGE USRY
A likeable personality, a friendly disposition, a willingness to work, form a combination hard to excel
Electronics
Vice President D. E. Club, 1958-1959; President, 1959-1960; Homeroom Treasurer, 1958-1959; Treasurer, Senior Class, 1959-1960; S. C. A. Representative, 1959-1960; Managing Editor of *The Record*, 1959-1960.

AND ACADEMICS

CAROLYN LEE WELCH
Quiet and sweet; hard to beat
Nursing
Glee Club, 1956-1957; Mixed Chorus, 1957-1958; 1959-1960; Tri-Hi-Y, 1958-1960; Homeroom President, 1958-1959; LEEWAY Club, 1959-1960.

MARIAN FORREST WALLACE
It was only a glad morning as she passed along the way, but it spread the morning glory over the livelong day
S. C. A., 1956-1960; Honor Council, 1958-1960; Homeroom President, 1958-1959; Varsity Cheerleader, 1959-1960; National Honor Society, 1959-1960.

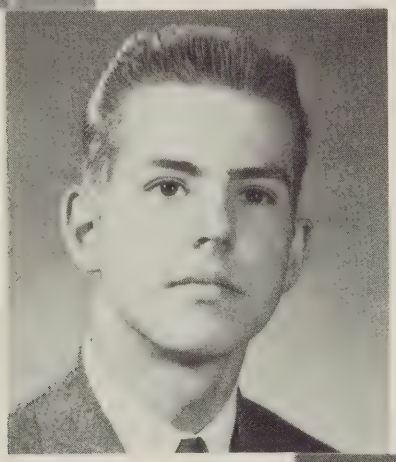

CHARLES THOMAS WELCHER
Men of few words are the best men
Upholstery Business

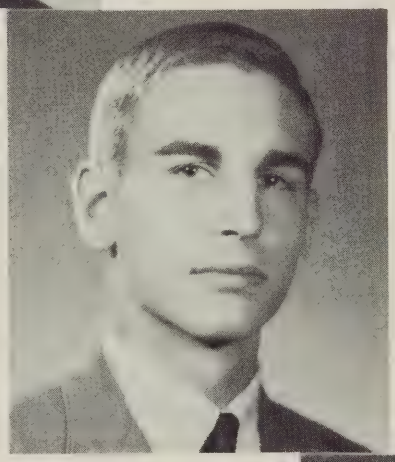

MALCOLM ROBERT WELLER, JR.
Everything comes if man will only wait
Sophomore Class President, 1957-1959; Junior Class President, 1958-1959; Varsity Football, 1957-1960; Hi-Y-President, 1958-1959; Valley District Hi-Y President, 1958-1959.

JULIA ANNABELLE WINBORNE
Good humor makes all things tolerable
Secretary
F. H. A., 1956-1957; Tri-Hi-Y, 1957-1960; Mixed Chorus, 1958-1960; LEEWAY Club, 1959-1960.

THE ACHIEVEMENT

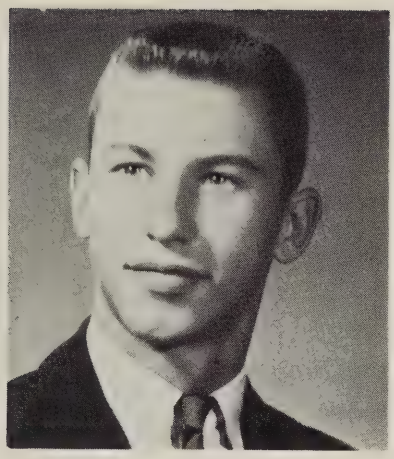

WINSTON BARTH WINE, JR.
Rare compound of athlete and friend
Ministry
Varsity Football, 1958-1960; Assembly Choir, 1958-1960; Junior Class Treasurer, 1958-1959; Hi-Y, 1956-1959; Hi-Y, Chaplain, 1957-1959.

DONNIE MAE WISEMAN
Thrifty with words, generous with smiles
Secretary
F. B. L. A., 1958-1959; D. E. Club, 1959-1960.

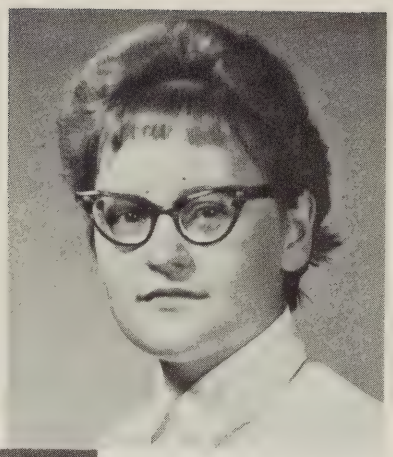

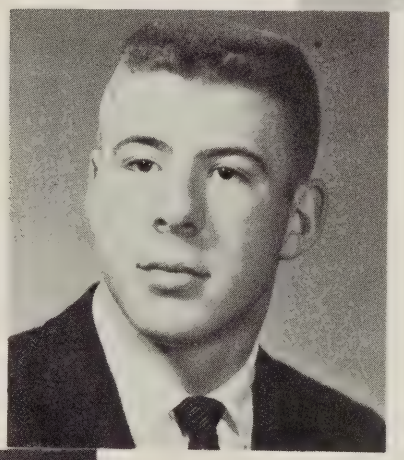

FORREST ETING WISEMAN
He is always full of fun and joy, a favorite to any girl or boy
Coaching
Hi-Y, 1956-1958; Newspaper Staff, 1957-1958; Varsity Football, 1958-1960; Varsity Track, 1958-1960.

PATRICIA ANN WOODS
True sincerity sends forth quietness
LEEWAY Club, 1959-1960; National Honor Society, 1959-1960.

CAROLYN JEAN ZELIFF
Common natures pay with what they do, noble ones with what they are
Lawyer
National Honor Society, 1959-1960; Editor-in-chief of the LEEWAY, 1959-1960; Tri-Hi-Y, 1956-1959; Reporter, 1957-1958; *Record* Club, 1956-1959; Copy Editor, 1958-1959; S. I. P. A., 1958-1959; Debating, 1957-1958; 1959-1960.

OF A GOAL

"MOST LIKELY TO SUCCEED"
Carolyn Zeliff, Greg Marland

"SWEETEST"
Marian Wallace, Donnie Hall

Senior

"MOST ATHLETIC"
Carolyn Simmons, Jerry Smith

"BEST DRESSED"
Kathy Harper, Bus Weller

"BEST SCHOOL SPIRIT"
Bev Harris, Slim Hite

"CUTEST
Josephine Caccapaglia, Donnie Hall

Personalities

"WITTIEST"
Jane Glover, Donnie Stover

"MOST POPULAR"
Josephine Caccapaglia, Hal Sheets

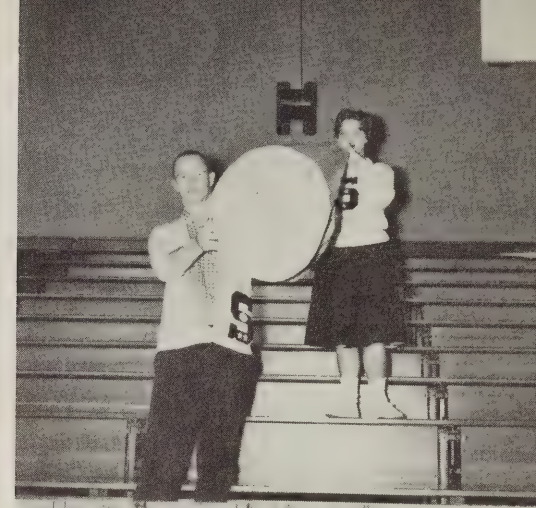

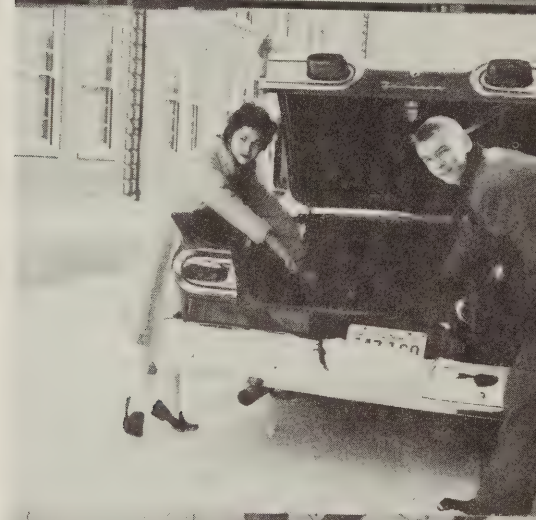

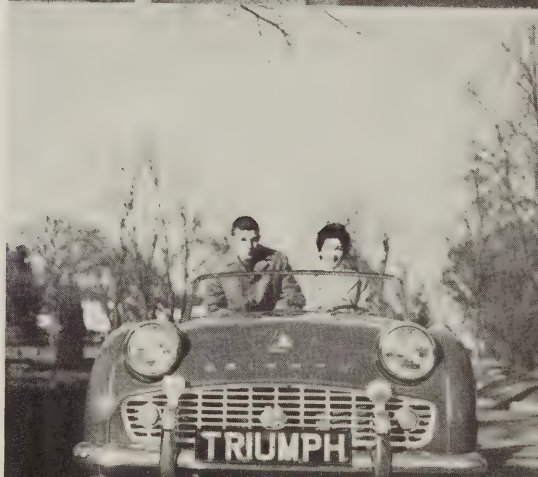

MOST TALKATIVE
Jane Glover and Eddie Cooke

MOST TALENTED
Tommie Sue Robertson and Donnie Stover

MOST INTELLECTUAL
Sharon Cook and David Suter

PRETTIEST AND HANDSOMEST
Marian Wallace and Roman Sachno

Senior Personalities

BEST ALL-ROUND
Jo Chandler and Harold Sheets

VARIETY SHOW SPECIALTIES

"HONEY PUT YOUR MONEY ON MY HONEY BUN"
Woody Ashby, Betty Hannah

"SLENDERELLA'S PAD"
Kathy Harper, Beverley Harris. Gary Crosby

"OOOOOOOOH, WHITE LIGHTN"
Wayne Hite, Claude Baldwin

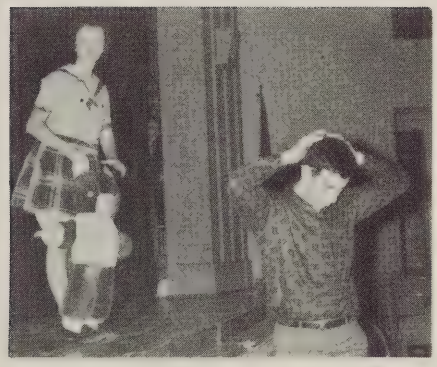

"NO! NO! A THOUSAND TIMES NO!"
Carolyn Zeliff, David Usry, Donnie Stover

"WE AIN'T GOT THE MONEY FOR THE MORTGAGE ON THE FARM"
Louisa Pastors, Donnie Hall, Jo Chandler, Melvin Trimble

VARIETY SHOW SNAPS

"Isn't that the dress you wore to the party *three* years ago?"
Donnie Stover, Betty Corbett, Eddie Cooke, Ellen Jones

"What curl! What bo-d-y!"
Jane Glover, Ronnie Ragland

"Oh, Living doll, will you marry me?"
Jerry Smith, James Queen, Diane Margolis

"And now, we have the Cleverley Brothers"
Muzon Folk, Craig Stonesifer

"Believe I will have another big orange"
Harold Sheets

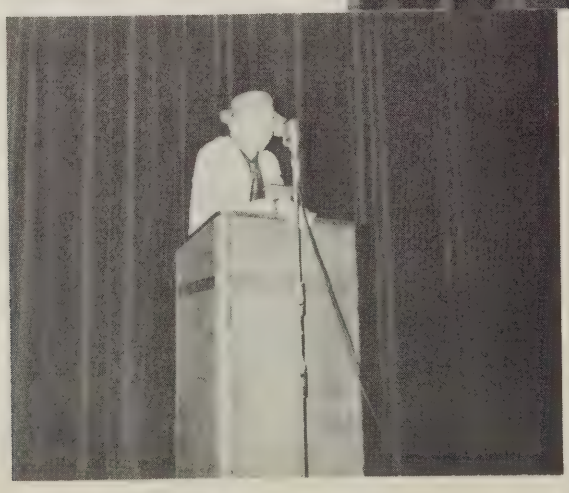

JUNIOR CLASS

President ..... JERRY VAN FOSSEN
Vice President ..... TOMMY BRITT
Secretary ..... JEAN MYERS
Treasurer ..... FRANK PREIN

The 1960 Juniors have concluded a commendable year. The class adopted a Greek orphan boy under the Foster Parents' Plan. The class members contributed clothing and supplies for his welfare; the class treasurer sent his allowance in monthly installments and the seven homeroom secretaries began a monthly correspondence with him.

Second semester bake sales and bottle drives kept the Juniors scurrying to and fro, raising money for their prom. The class treasury greatly increased after a successful sale of Lee booster pins at the District 5 basketball tournament.

"Stardust" was the theme of the Junior Prom. This was the largest and most exciting class undertaking. The court, band, decorations and refreshments complemented the theme.

The class is indeed grateful for the guidance and labor of their sponsor, Miss Barton.

Linda Page Aldhizer
Carolyn Louise Almarode
Martha Ellen Andes

John Willis Arthur
Sonja Jean Austin
Edward Saunders Balthrop, III

Sandra Lynne Bayles
Gloria Amanda Baylor
William David Baylor

Minor Eugene Bodkin
Judith Lane Botkin
Wallace Wayne Brinkley

Thomas Holt Britt

Alan Spencer Brown

John Russell Burner

Norma Jean Burnett

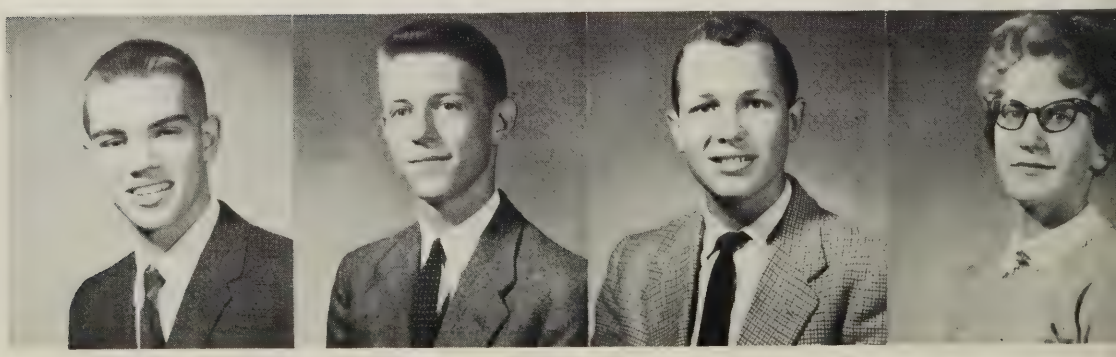

Victoria Elaine Cacciapaglia
Wayne Edgar Clarke
Carolyn Ann Collins

Edward Lewis Collins
Betsy DuBerry Cover
Lester Alexander Craig, Jr.

Lenore Crisa
Robert Lee Davies
Dorothy Scott Davis

Joan Diana Davis
Rebecca Ann Davis
Fred Edward De Mastus

Judie Parmer DePriest

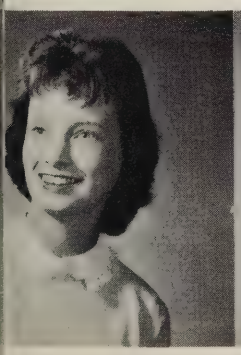

Diana Jeanne DeRosa

Paul Wesley Diggs

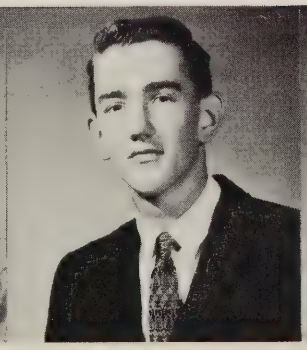

Patricia Ann Dull

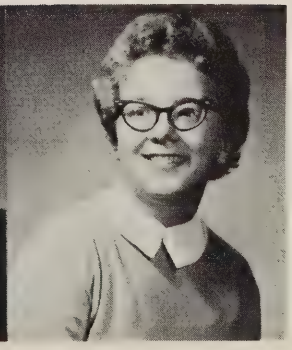

Harry Kendall Elkins, Jr.
Roger Wayne Ergenbright
Mary Alexander Erskine

Sharon Lamar Evans
Alfred Foster Everiss
Sandra Elizabeth Fields

Leeta Ernestine Folk
Patsy Marie Fox
Ronald Thomas Frye

John Porter Gammill
Ronald Griffith Garber
Patricia Bess Gardner

John William Glover

Norman Elliott Gomberg

Joseph Lee Grimm

Nancy Margaret Grogan

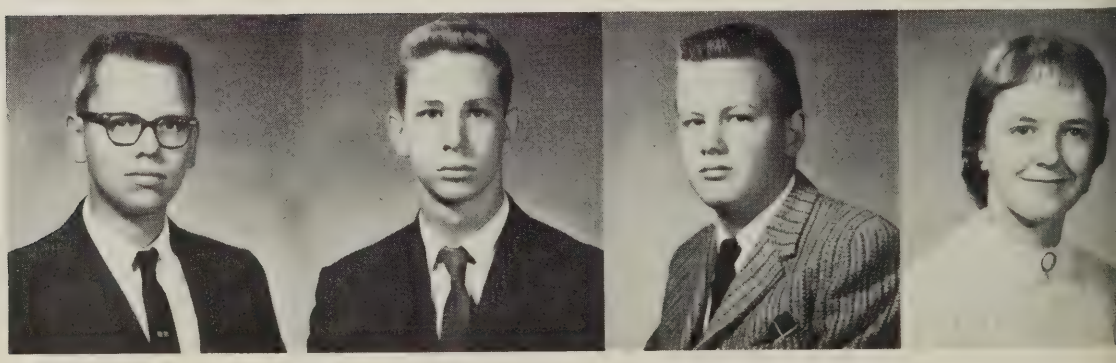

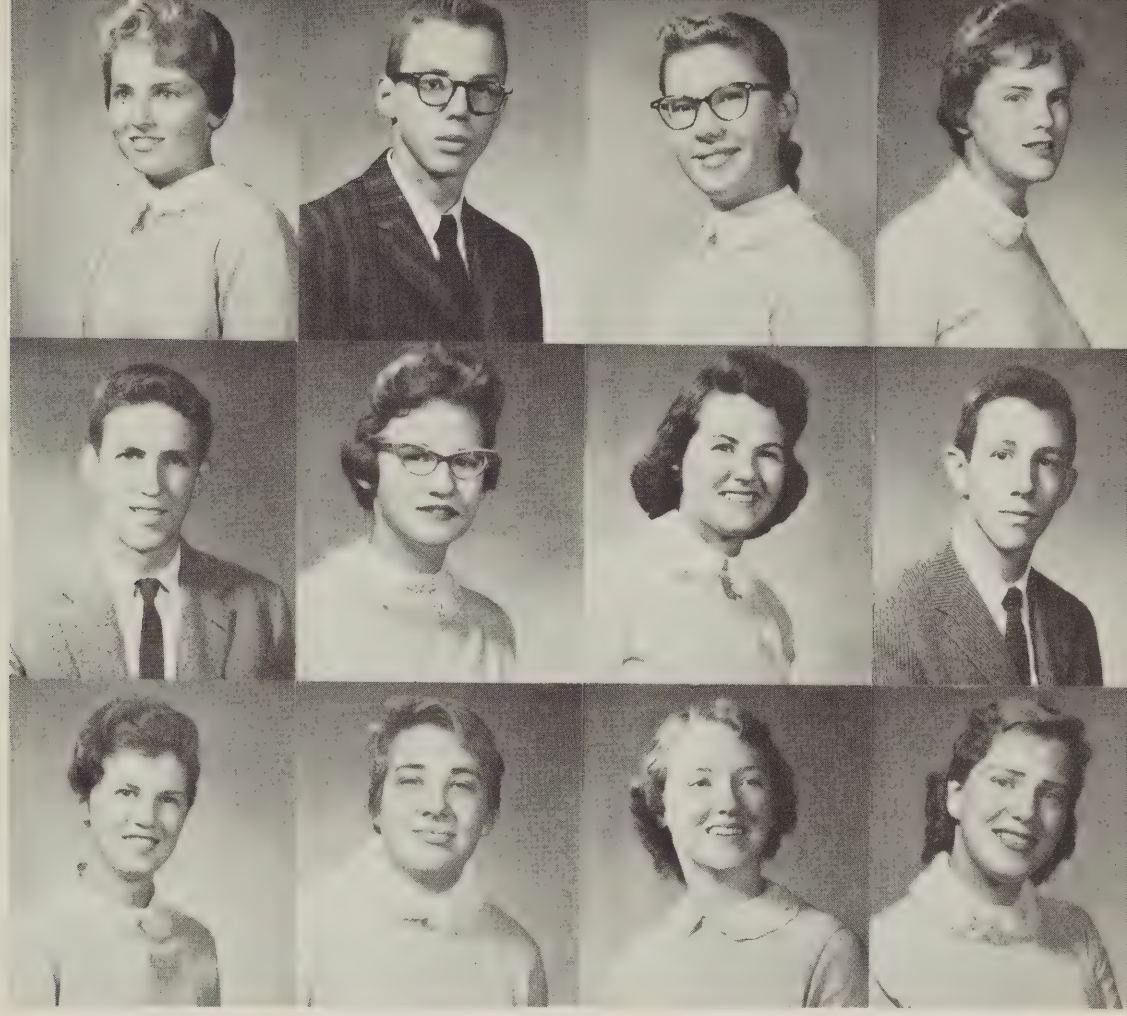

Linda Jo Gutshall
Allen McDowell Hale
Joyce Faye Harlowe

Ronald Lee Harlowe
Mary Ellen Harman
Nina Frances Harper

Margaret Firth Helms
Gloria Linda Hinkle
Anna Catherine Hottel

Connie Lee Houff
Ronald Lee Houff
Doris Jean Johnson

Sidney Kamerman

James Robert Kappas

Agnes Maureen Kelly

Carroll Lee Knick

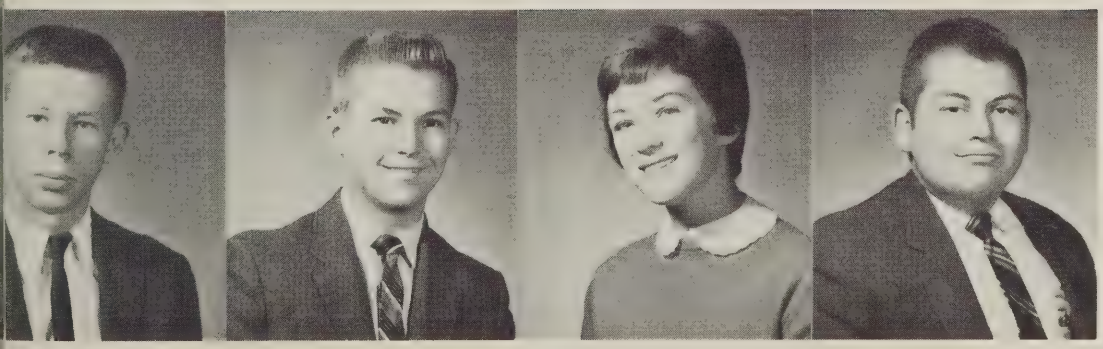

William Earl Knighting
Mary Lynn Lander
Linda Louise Lane

Frank Andrew Lasley III
Gary Wayne Lawrence
Barbara Balbirnie Lee

Victoria Dale Lee
Mary Quinlan Lescure
Philip Clyde Lucas

Patricia Stuart Markham
Donald John Marotta
Philip Bradley Massie

John Burnett Matthews

Carolyn Louise Mayer

Gary Alan Michael

Julian Quarles Moffett

Nancy Brandon Moore
Patricia Ann Moore
Carol Ann Moyer

Richard Sprague Murlless
Jean Helen Myers
Ronald Eugene Nutty

John Chalmers Osteen
Lavina Jeanne Paulette
Betty Jo Perry

James Lewis Phillippe
Thomas Gilbert Poe
Frank Josef Prein

Cornelia Ann Prestwood

Roger Kenneth Price

Charlene Agnes Reed

Sandra Kay Reeves

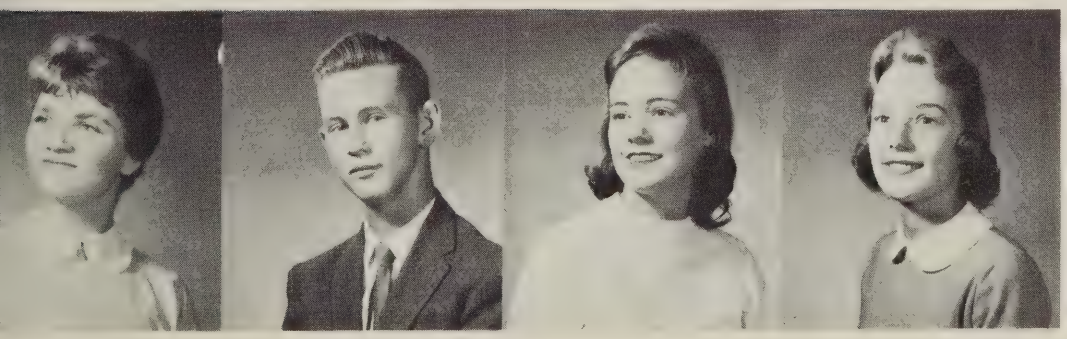

Thomas Julian Rexrode
Joyce Ann Robertson
William Thurman Robson, Jr.

Joyce Ann Rowe
Kay Carole Schanagel
John Irvine Smith

Hugh Nickels Snead
Barbara Hamilton Spitzer
Thomas Wilson Stockdale

Norma Jean Stogdale
Larry Orvill Thomas
Barbara Louise Trimble

Jerry Spencer Van Fossen

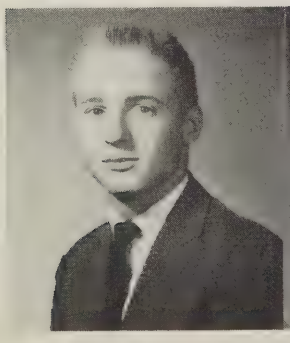

Rebecca Jane Van Lear

Nancy Lynn Venable

Mary Ann Wake

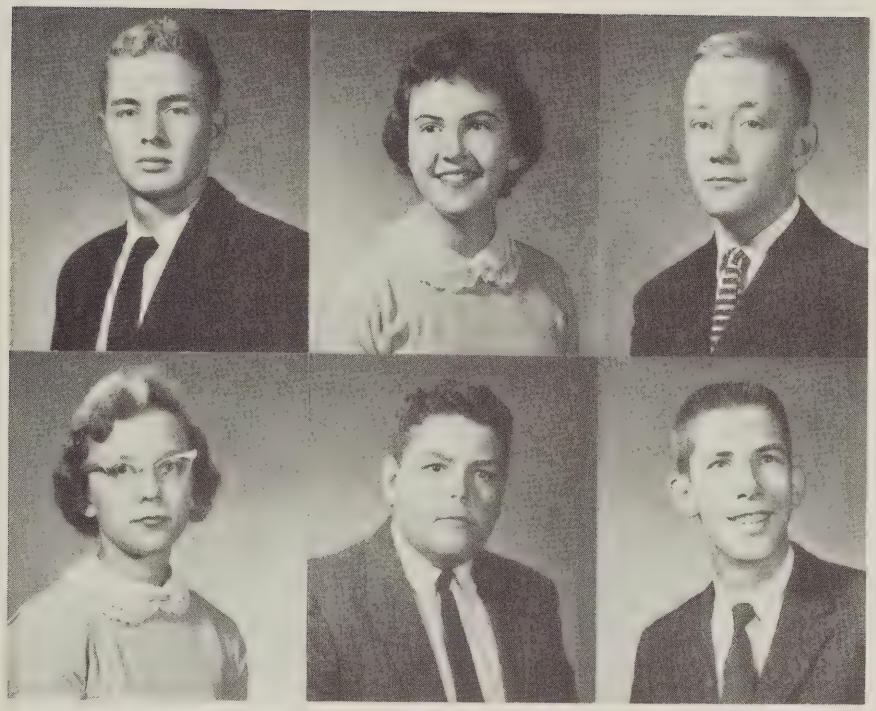

Linden Lee Walters, Jr.
Judy Ann Williams

Bonnie Parker Woodrum
William Franklin Wright

Earl Douglas Wymer
Robert Edgar Zimmerman

Jerrie Ann Brown

Johnny Lee Miller

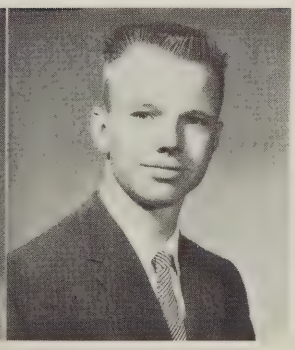

OUR JUNIOR PROM 1959 "APRIL LOVE"

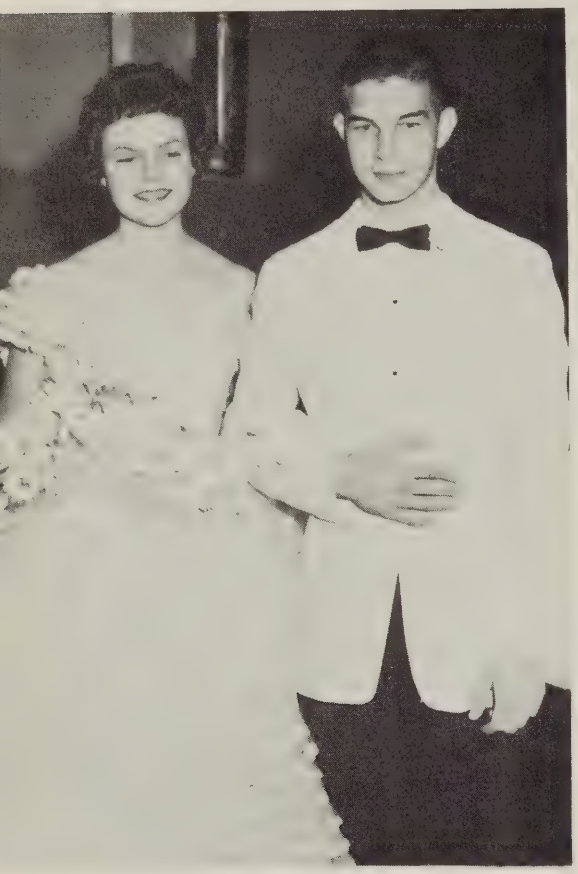

King Harold and Queen Marian wait in the hall before their coronation.

Just a few hours before the Prom the cafeteria looked like this! In the background Carolyn Zeliff watches as Donnie Stover fixes one of the painted branches to a pillar. In the foreground Diane Margolis and Becky Jo Greene wait impatiently for someone to "Please bring the masking tape."

Lin Sykes, Marilyn King, and Beverley Harris twist the crepe paper streamers which covered the ceiling with a rain—bow of pastel shades.

The members of the court anxiously await the moment when the figure in honor o the king and queen will begin. Pictured in front are Donnie Stover, Judy Beck, an Forest Wiseman.

SOPHOMORE CLASS

OFFICERS

President ..... WAYNE SERRETT
Vice President ..... BETSY MCALLISTER
Secretary ..... SARAH DIXON
Treasurer ..... NITA KAY JOHNSON

The class of '62 is going places in their next two years at Lee. After spring exams they indulged in a rollicking ride to Lakeside Amusement Park. They are now looking ahead to two more exciting years at Lee High.

Nancy Ellen Armentrout
James Preston Ashby
Wanda Fay Bateman
Louise Anderson Beardsworth
Robert Eugene Beaver

Cynthia Eileen Bennett
Kenton Clemmer Bosserman
Janice Diane Bowman
Dallas Glenn Buchanan
Harriet Jane Buenting

Barbara Louise Burke
Jo Anne Campbell
James Allen Carrier, Jr.
Nancy Elizabeth Clatterbaugh
Betty Jane Clem

Erskine Murry Collins, Jr.
Gloria Jean Craig
Jean Anderson Crawford
Brenda Kay Crosby
Marva Lee Crosby

Lewis Harold Crummett
Susan Jane Cullen
Barbara Earlene Dagenhart
James Harlan Davis
Stapleton Conway Deitrick

Betty Letricia Dennison
Stuart Kring Denton
Ralph Ray DeRosa
Ethelyn Virginia Diggs
Nancy Lynn Ditzler

Sarah Allen Dixon
Julia Anne Dutton
Sandra Jean Ergenbright
George Gilbert Faulkner, Jr.
James Barr Fink

Sidney Rathner Finkel II
Elizabeth Mae Fitzgerald
Sharon Kay Freeman
Jon Leon Garletts
Mary Lou Garletts

Betty Louise Gladwell
Linda Diane Gray
Michael Peter Grim
Robert Dale Grimes
Sandra Faye Grubbs

Sandra Lee Gum
Mary Clair Hale
Carole Gay Hanger
Stevan Terrell Hanna
Geoffrey Gordon Harding

Gregory Anderson Harper
Carolyn Page Harris
Jerry Randolph Harris
Jesse Gilbert Hite
Charles Thomas Holliday

Linda Marie Houff
Carolyn Gail Huntley
Barbara Ann Jack
Jacqueline Louise Jackson
Marian Jane Jamison

Judy Carol Johnson
Nita Kay Johnson
Loretta Ann Kennedy
Patricia Ann Kennedy
Judith Mae Kester

Ellen Lillian Kinsella
Michael Warren Kirby
Linda Mae Knapp
Roger Dale Kurtz
Edward Erwin Lange

John Charles Lotz
Ronald David Lowman
Webb Marvin Lutz
Elizabeth Lee McAllister
Susan Frost McCue

Wanda Loreen Mace
Lewis Frederick Mader
Lawrence David Markley
Gail Dee Marland
Ronald Albert Massey

Doris Jean Meeks
Karl George Menk
Margaret Ann Miska
Sandra Etta Morris
Shelia Jane Morris

Emily Elizabeth Moseley
Carole Linda Moyers
James Hamilton Mullenax
Linda Carole Mynes
Linda Elizabeth Palmer

Aija Pilsums
Judith Ann Powell
Lou Anne Powell
Patricia Ann Propst
Nancy Prosl

Sandra Louise Quattlebaum
Janice Lee Rankin
Dottie Sue Redner
Juette Osborne Renalds
Charles Edwin Richardson

Sandra Lee Robertson
Frances Gertrude Rodgers
William Carlos Rudolph
Barbara Ann Sawyer
High McNeal
Scrogham, Jr.

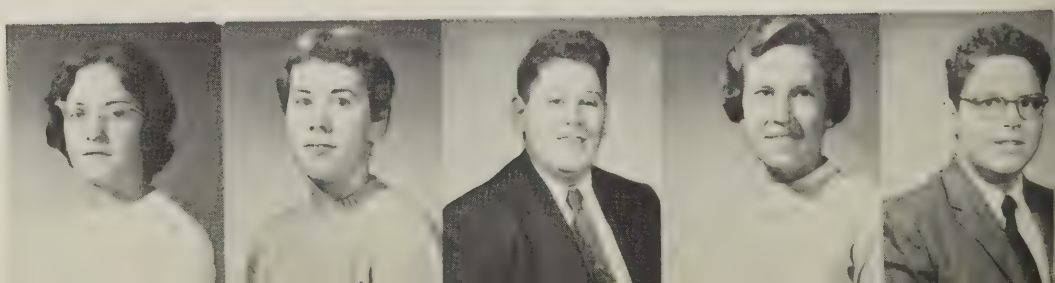

Clarence Archer Seaton
Elizabeth Anne Shaner
Raymond Luther Shaner
Sandra Lee Shannon
Clarence Clipper Shelnutt

David Henry Shiplett
Patricia Ann Simmons
Ronald Wayne Simmons
Velda Fay Simmons
Joyce Lee Smiley

Loretta Catherine Smith
Alexander Erskine Sproul, Jr.
Roy Edward Stokes
Forrest Earl Stover, Jr.
Terry Dale Sumey

Rebecca Louise Suter
Stephen Icekell Sutton
Dana Elizabeth Swisher
Glenn Mitchell Swisher
Connie Ellen Szczur

Charles Preston Thorne
Harry Wallace Trimble
Harriet Wilson Trott
Dianne Eugenia Twiggs
Paula Maria Vigil

Gerald Lee Waggy
Thomas Edward Watson
Edward Richard Waxman
Ronald Gene Wilkerson
Judith Dawnette Wimer

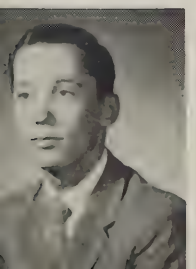

Norman Dwight Eye

FRESHMAN CLASS

FRESHMAN CLASS
OFFICERS

President ..... JIMMY COFFEY
Vice President ..... JERRY DURHAM
Secretary ..... CAROLYN LUDWIG
Treasurer ..... JUDY BROWN

This year the Freshman Class has kept busy doing the usual—raising money with bake sales and bottle drives, giving baskets of food to the needy. There was sufficient funds left in the treasury for a party during the spring semester. Their aims to raise money, to have fun, and to help others were successfully carried out.

Catherine Harper Alexander
George Howard Balthrop
George Baxter Barger
Joyce Ann Barr
Laura Virginia Barr
Nancy Lee Berry

Stella Imogene Bolt
Hattie Mae Bosserman
Raymond Vivian Bowers
Barbara Jean Bowles
John David Bowman
David Walton Brooks

Katherine Boone Brooks
Judith Ann Brown
Paul Nelson Brown
LaDonna Rae Burch
Sharyn Elizabeth Burns
Sharon Kay Burr

Louise Cammilla Cacciapaglia
Douglas Rae Chandler
Charles Rickenbrode Chittum
Roy Lynd Clary
Richard Gary Clemmer
James Carmen Coffey

Stephen Valett Corbett
Linda Ann Crickenberger
Floyd Meadford Critzer
Elizabeth Jamison Curry
Elizabeth Jane Custer
Davil Linda Day

Wayne Franklin Dedrick
Gary Victor DeMaskus
Lois Jean DePriest
Ellen Rattner Donenfeld
Susan Whitlock Downs
Wilson Benjamin Dozier, III

Dennis Brooks Draper
William Holmes Driver
Ellen Lynn Dunlap
Judy Lynn Dunn
Jerry Lamont Durham
Barbara Ann Elflein

Miranda Serenee Ferguson
Mary Alyce Flynn
Susan Jane Foster
Rebecca Lou Frye
Horace Albert Fultz, Jr.
Danna Marguerite Garber

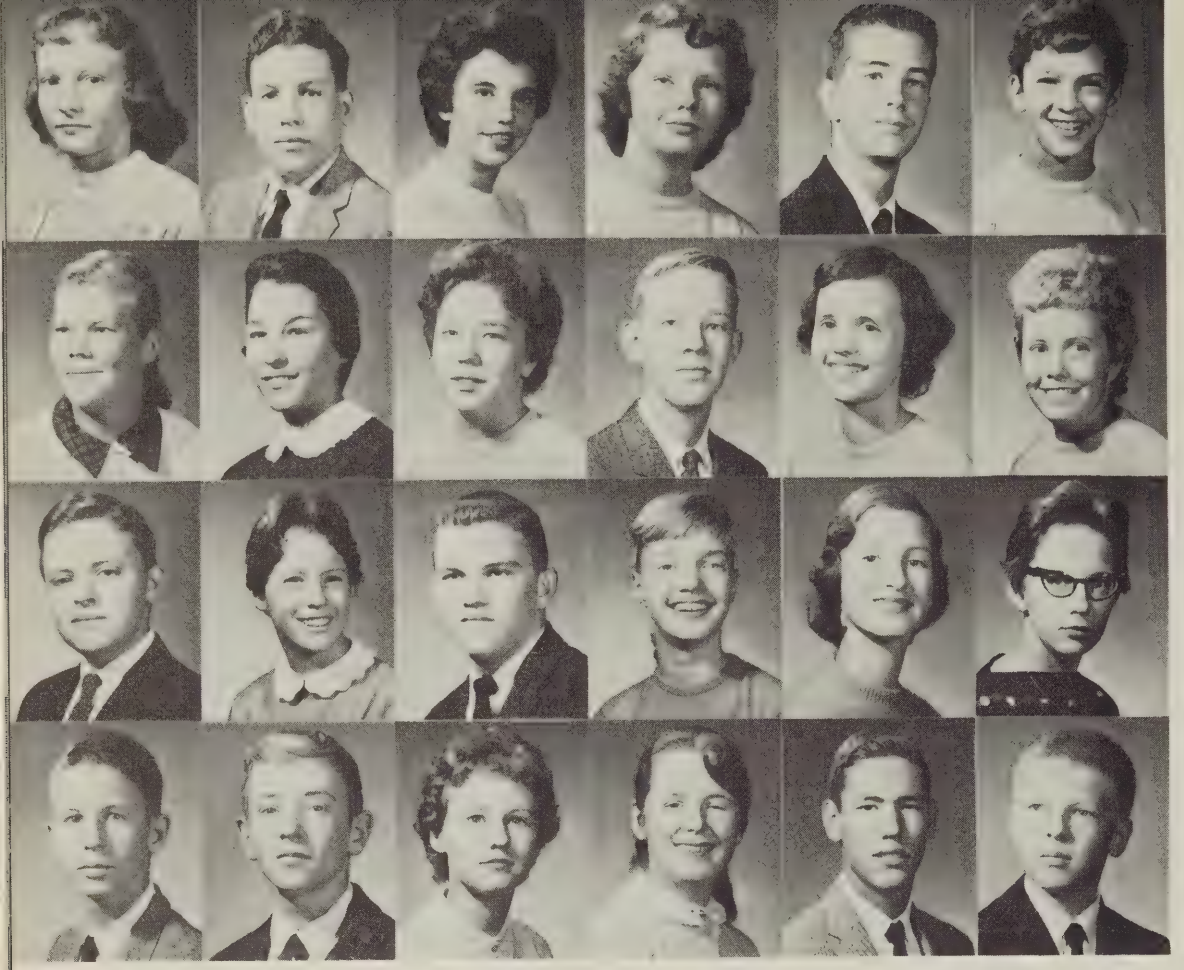

Rita Kay Gardner
Ednee Marooe Gaylor, Jr.
Constance Marie Gibson
Julia Grayson Goodall
John Lewis Goodloe III
Elizabeth Morrison Grim

Martha Anne Grine
Rebecca Sue Hahn
Sandra Anne Ham
James Brown Hanger III
Charlotte Deane Harper
Patricia Lee Harper

Jerry Howard Harris
Sharon Foster Henry
Ronnie Lee Hevener
Linda Carol Hicklin
Susan Baldwin Hinch
Peggy Jean Hise

Robert Archer Hobson
Richard Bender Hottel
Ann Cea Huffer
Linda Lee Hyden
Todd Frozier Johnson
William Thomas Kirtz

Patricia Ann Klinkhamer
Lea Anna Knick
George Steven Knott
Stuart Fontaine Layman
Lawrence Franklin Lockhart
Susan Loraine Lowman

Carolyn Diane Ludwig
Patricia Ann McCool
Ronald Leigh McGuffin
Mary Frances McLelland
Russell Wayne Masincupp
David Kent Meckstroth

Jerry Winston Meeks
Brenda Gail Miller
Judy Anne Miller
Mary Elizabeth Miska
Charlotte Amelia Mitchell
Ann Elizabeth Moore

Rodger Lee Moore
Victoria Luzanne Moore
Edmund Eugene Mullins
Linda May Nelson
Gilmer Ashby Nuckles
Dennis Lee Null

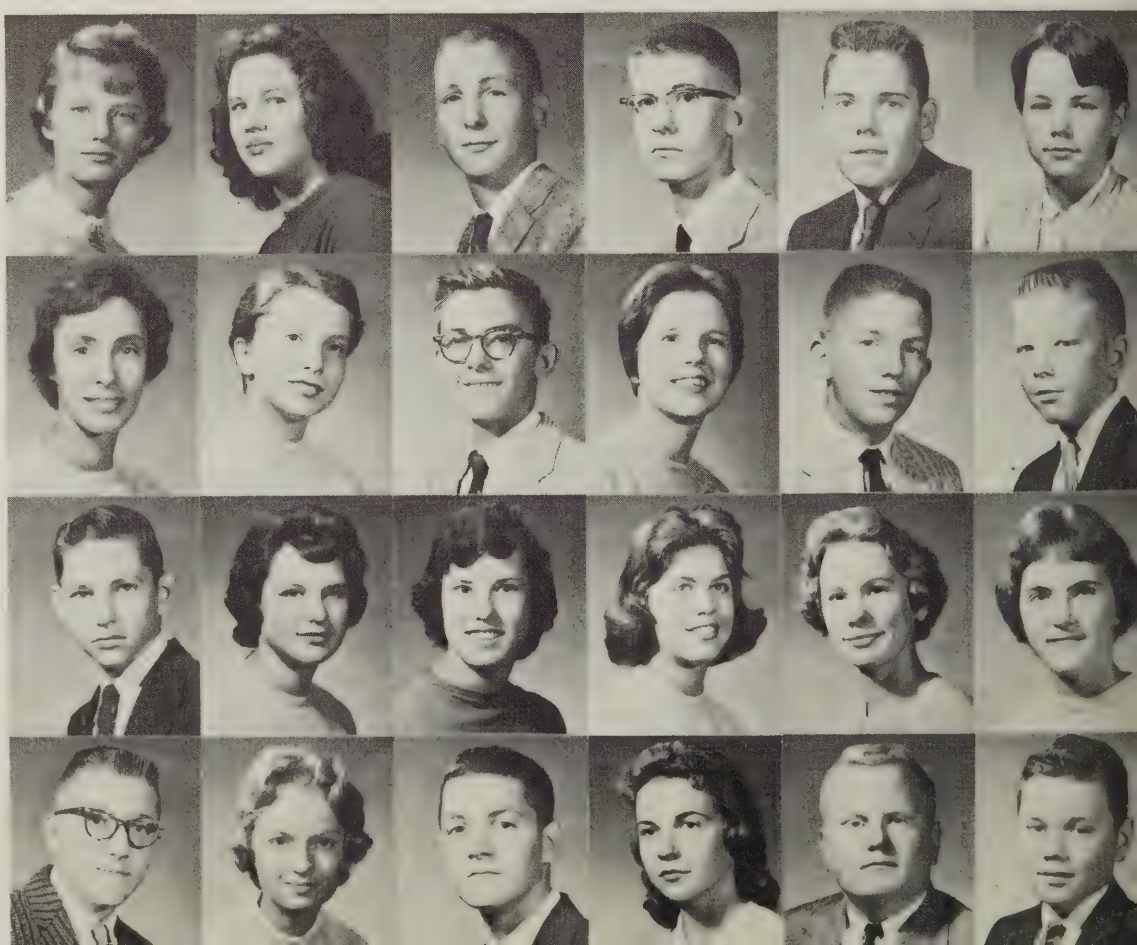

Patricia Jean O'Donnell
Bruce Anthony Oliver
Patricia Ann Owens
William Graham Painter
Richard Carrington Paulette
Norman Clayton Peeler

Beckley Miller Pemberton
Christina Elizabeth Petty
Gene Hampton Potter
Forrest Maxwell Puffenberger, Jr.
John Franklin Puffenberger
Coy James Ramsey, Jr.

Jane Athealine Ramsey
Donald Ray Reid
Suzanne Ellen Reid
Carlton Wayne Rexrode
John Herbert Rexrode
Thomas Edward Richardson

David Lee Roberts
Judy Lee Robertson
Jeffrey Alan Serfass
Susan Ellen Shinpaugh
Bonnie Kay Simmons
Brenda Joyce Snead

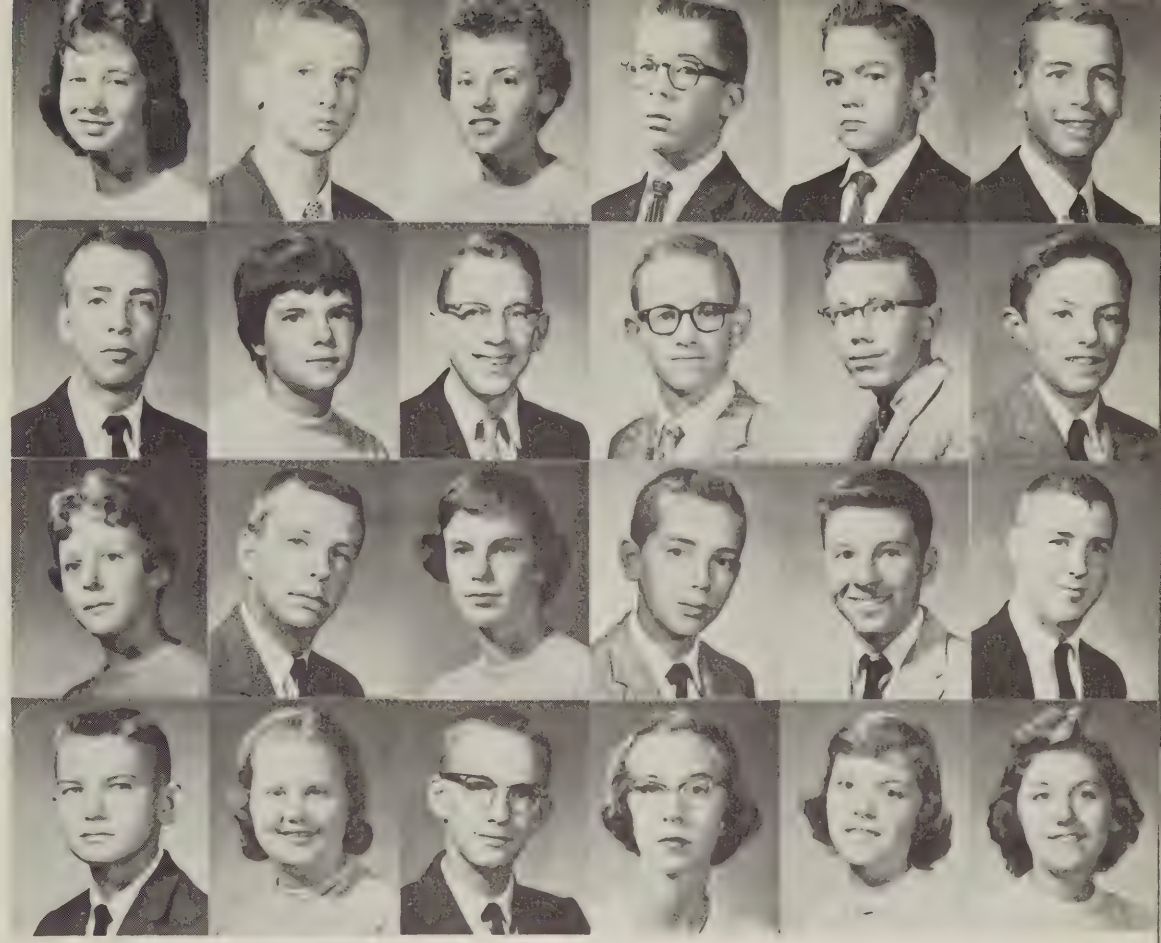

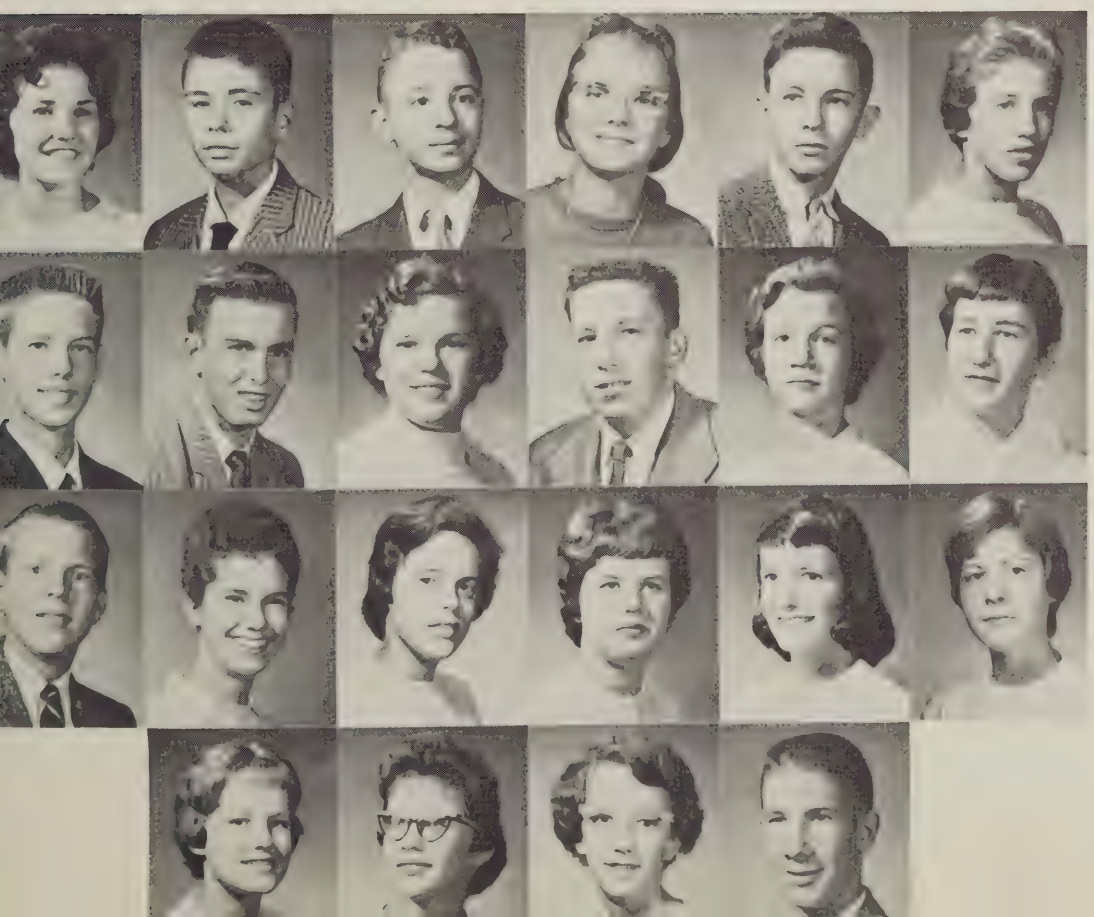

Carolyn Frances Steffey
George Edmund Stone, Jr.
Edward LeRoy Sutton
Shirley Jean Tankesley
Stanley Wayne Thomas
Alice Kathryn Wagner

Kermit Walsh
Grover Howard Walton
Ann Hilton Wenger
Marion Ronald Whisman
Ann Eloise Wilkerson
Judith Leigh Wilkerson

George Pugh Williams
Helen Franklin Williamson
Gail Frances Wilson
Joan Carley Wine
Jean Carolyn Winter
Sharon Kay Wiseman

Gloria Doe Wolfe
Annette Thomas Young
Cynthia Louise Zeliff
Charles Alexander Zimmerman

EIGHTH GRADE

EIGHTH GRADE CLASS

OFFICERS

President ..... CHARLES BISHOP
Vice President ..... TOM TROTT
Secretary ..... KAY ATKINS
Treasurer ..... MONICA BULL

The Eighth Grade Class has successfully completed its first year at Lee High. After the first weeks of orientation, the members of the class adjusted themselves to the fast pace of studies, activities, and athletics. In the spring the class was absorbed in the presentation of a play in which the Eighth Graders participated. The class looks ahead with anticipation to four more wonderful years at Lee.

Mary Ellen Ambler
Carolyn Gertrude Ashby
Martha Kay Atkins
Ann Hampton Barker
Katherine W. Barker
Andrea Lee Barlow

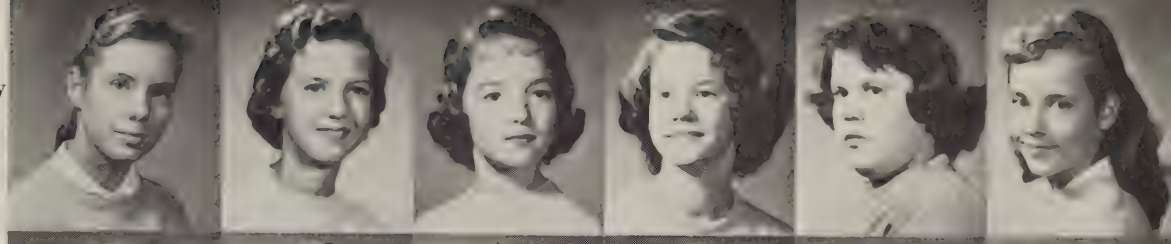

Barbara Adair Barr
Claudia Barthelow
Gloria Sue Bartley
Barbara Adele Baylor
Richard Phillips Bell IV
Sylvia Elaine Bell

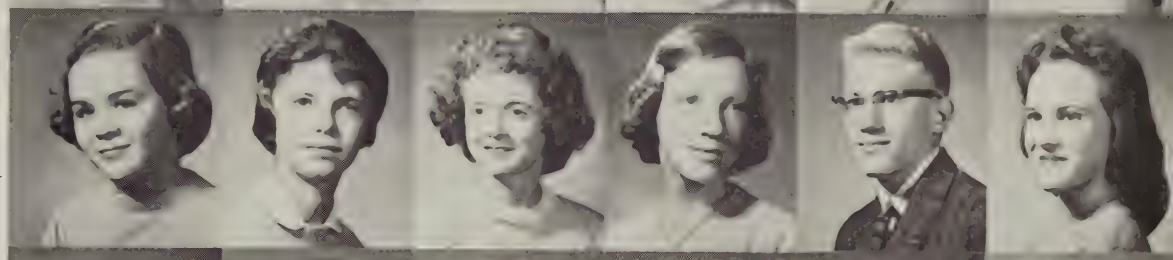

Stephen Nelson Biehn
Charles Nicholas Bishop, Jr.
Karen Gay Bissikumer
Carolyn Lee Bogan
Judith Marie Bosserman
Carol Elaine Boward

Hazel Marie Bridges
Karen Alt Buenting
Monika Ute Bull
Shirley Ann Caricofe
Donna Ellen Cash
Robert Thomas Cash

Linda Darnelle Cason
Walter Lee Cason
Pamela Jo Cavender
Janis Elaine Clark
Linda Paulette Clark
Derril Lee Clarke

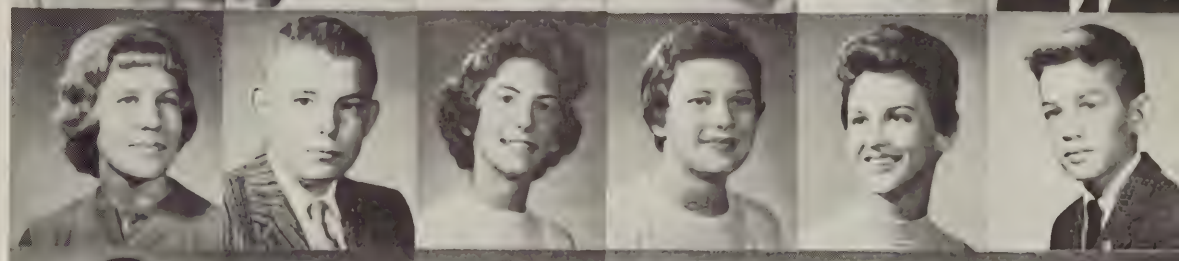

Warren Richard Clemmer, Jr.
Sammie Fale Croft
Sharon Nanette Crone
Leon Randolph Curry, Jr.
Sandra Elaine Curry
Linda Gay Custer

Daniel Richard Davis
Gale Unger Day
Carol Dorothy DePriest
Doris Dawn DePriest
Toby Edwin DePriest
Betty Holt Dodd

Michael David Doering
Helen Deane Dozier

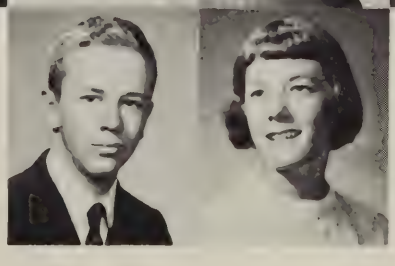

Fitzhugh Elder III
Victor Lee Ellinger
Joe David Ergenbright
Thomas Caperton Erskine
Stephen King Faidley
Tony Ray Fitzgerald

Mary Ann Floyd
Kenneth Ray Fox
Sandra Lee Gayhart
Rebecca Jo Gibson
Brenda Jane Gilbert
Carolyn Lee Gilbert

Ronald Gene Gilmer
Steven Douglas Golladay
Virginia Evelyn Goode
James Randolph Goodloe
Sandra Jane Grant
James Courtney Gray II

Florinda Grine
Joel Craig Grogan
Nancy Elaine Ham
Jay Theodore Hanger
Connie Groyce Harris
Susan Kathleen Harris

Frank Andrew Heatwole
Mary Jane Hilbert
William Phillips Hite
Baroline Elizabeth Hodge
Calvin Jackson Holt, Jr.
Rex Clayton Houser, Jr.

Donna Kay Hoy
Lorraine Revonda Hull
Marjorie Hunken
Janet Preston Hunter
Fred Kenneth Huntley
Mary Jane Johnson

Sandra Lee Jones
Julia Ann Kasuba
Lanette Lee Keister
Sara Evelyn Kerr
Susan Victoria Kiger
Stephen Richard Kincheloe

Polly Diane Kiracofe
Charles Raymond Kiser

Ronald Lee Kite
Mary Carole Kivlighan
Joan Dale Knicley
Sharon Nancy Knopp
Kenneth Knorr, Jr.
Kathryn Mary LaCas

Carl Edward Lane
Clifford Lawrence Latta
William John Lawrence, Jr.
Susan Kay Legg
Thomas Phillip Leonard
Sharon Lee Leslie

Frances Warren Lessley
David Phillo Lightner
Mary Carter Loth
Douglas Goodwin McMichen
Thomas Clyde McSwain, Jr.
Richard Randolph Markley

Stephen Allen Markley
Kathleen Olwin Mayer
Anne Meckstroth
Katherine Page Meeks
Peter Donald Menk
Barbara Ann Meredith

Dennis Wayne Miller
Donald Ray Miller
Mary Elizabeth Miller
Carolyn Lee Mitchell
Irma Faye Moneymaker
Harry Rowling Moore

Kurt Edward Morgan
Barbara Jeanette Morris
Nancy Joan Mynes
Nancy Carter Nicholas
Regena Jarman Nolen
Michael Edwin Nuckols

Michael Dale Osteen
Charles Robert Pasters
John Carmine Peduto
Ingrid Pelny
Carolyn Jean Phillips
Nyote Lee Powers

John Edwin Prillaman
Edward Glen Quick

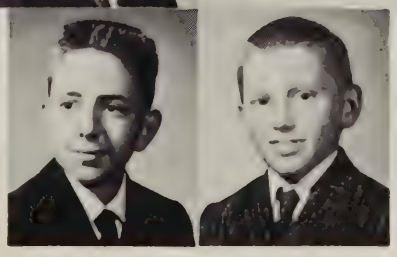

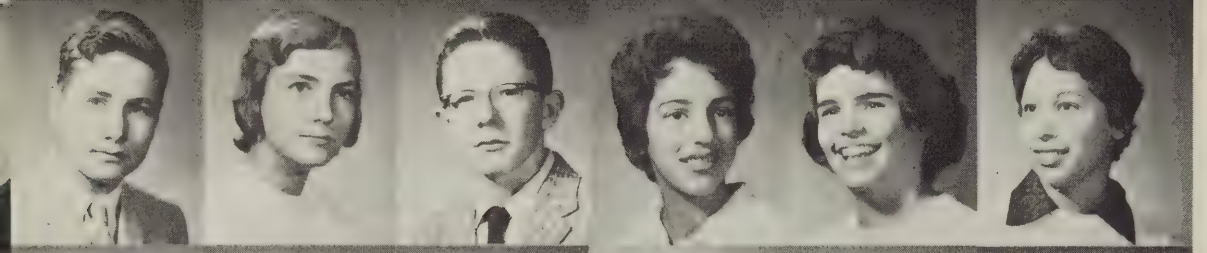

John David Ralston
Patricia Ann Ralston
Dennis Clarence Ramsey
Katherine Elizabeth Ramsey
Catherine Allene Renalds
Mary Ann Roth

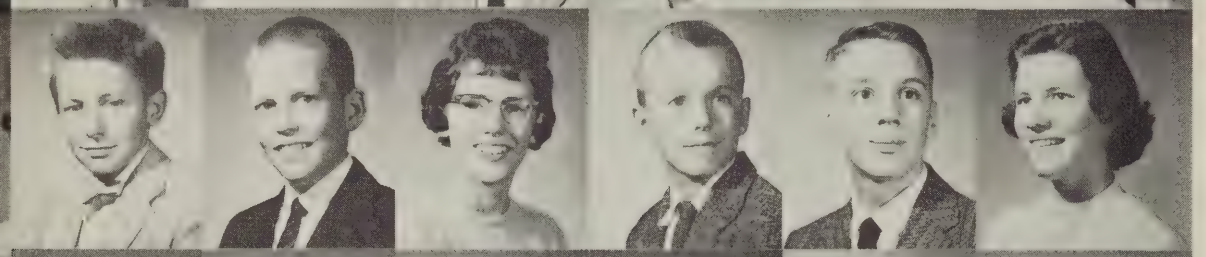

James Franklin Ryder
John Carson Sawyer
Rebecca Sue Sheets
William Charles Shannon
John Edward Shelley, Jr.
Anne Page Shields

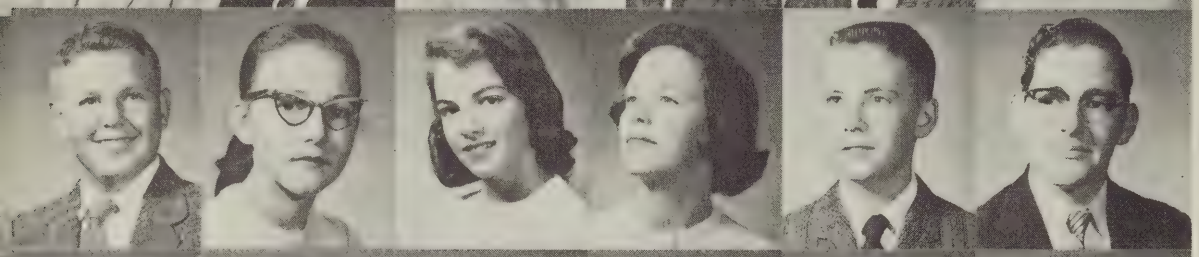

Samuel Stuart Shiplett
Eula Mae Shuey
Deidre Louise Shunkwiler
Carolyn Mae Silling
Dennis Eugene Simmons
Donald Dean Simmons

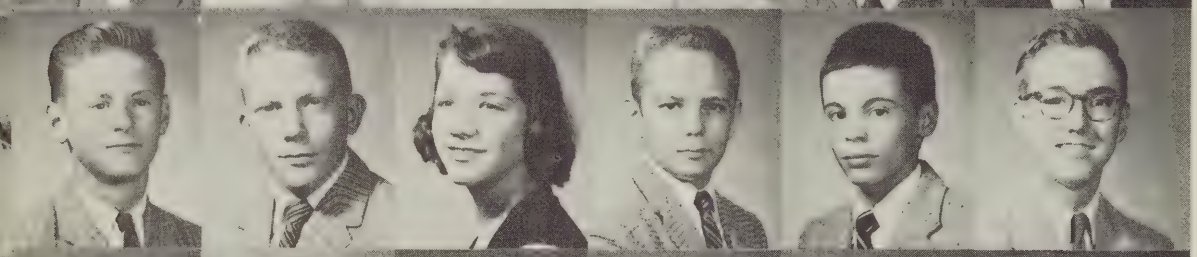

Alexander Forrest Smith
Larry Allan Smith
Linda Joyce Snead
Paul Albert Stacy
Floyd C. Stilley
Earl Robert Stokes

Linda Lou Swisher
Thomas Bernard Tiott
Anne Bowler Tullidge
Donna Katherine VanFossen
Eva Susan Varner
Fonda Gaynelle Vines

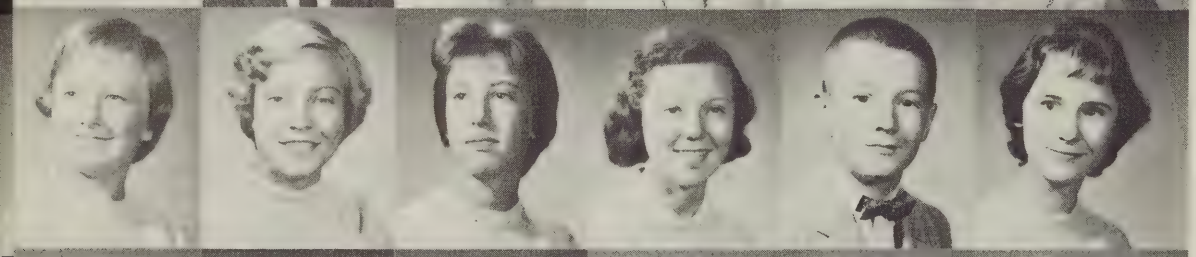

Yvonne Dale Walters
Belva June Waybright
Carolyn Jean Weaver
Virginia Elizabeth Wilhelm
David Lee Wilkerson
Jacqueline Elaine Wills

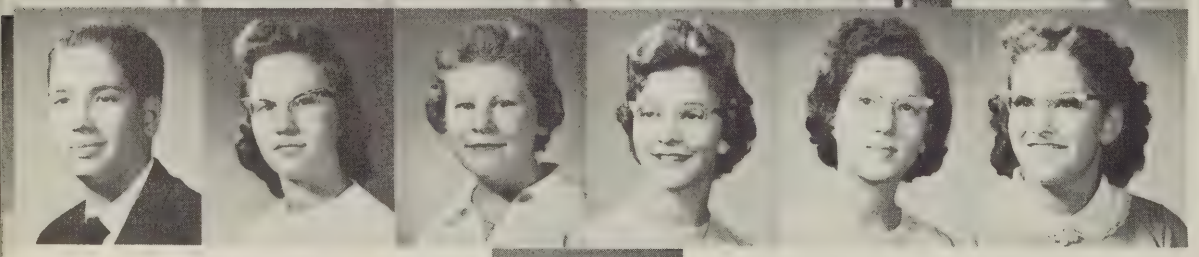

James Page Wilson
Deanna Lelia Winborne
Constance Vernell Wiseman
Patricia Ann Wiseman
Cecily Claire Wood
Ellen Lucretia Yeago

Joyce Faye Yeary

ACTIVITIES

STUDENT COOPERATIVE ASSOCIATION

President ..... MELVIN TRIMBLE
Treasurer ..... JERRY VAN FOSSEN
Secretary ..... DIANE DEROSA
Vice-President ..... BECKY JO GREENE

PROJECTS AND ACCOMPLISHMENTS: The S. C. A. sponsored the annual Football Hop, assisted the P. T. A. with the Christmas Dance, presented an assembly on International Relations, created a standing committee to improve the school grounds, sent delegates to the annual State Convention and Youth Forum, assisted the librarian with overdue books, gave honor cards to all students before examinations, and distributed first-aid cards for knowledge on safety.

PURPOSE: The Student Co-operative Association is a student organization to which a group of representative students may present their ideas and views concerning school life. The S. C. A. is not a governing or lawmaking body; it is merely a means of furthering the student-teacher relationships at Lee High School.

GOAL: To encourage and help create better relations between students and faculty at Lee High School.

One of the most successful projects given by the S. C. A. was their annual Football Hop given in honor of the Varsity Football Team. Decorating for the Football Hop, Donnie Stover is being assisted by Becky Jo Greene.

First Row: Melvin Trimble, Becky Jo Greene, Mrs. Crisp, Diane DeRosa, Jerry Van Fossen

Second Row: Vivian Ellinger, Frances Callahan, Josephine Cacciapaglia, Sharon Cook, Ellen Donenfeld, Kathy Alexander, Ann Wilkerson, Carolyn Ludwig, Penny Beardsworth

Third Row: Page Shields, Kathy Reynolds, Ann Barker, Judie DePriest, Linda Mynes, Irma Moneymaker, Marian Wallace, Carolyn Mayer, Dana Swisher

Fourth Row: Glen Miller, David Usry, Jane Glover, Donnie Stover, Jeff Harding, Brandon Moore, Mary Erskine, Sara Dixon

Fifth Row: Jim Goodloe, Charles Bishop, Larry Smith, Dickie Clemmer, Ray Chittum, Bobby Grimes, Erskine Sproul, Jay Hanger, George Balthrop

Sixth Row: Phil Lotz, Slim Hite, Ronnie Nutty, Donnie Hall, Roger Price, Tom Britt, Tommy Richardson

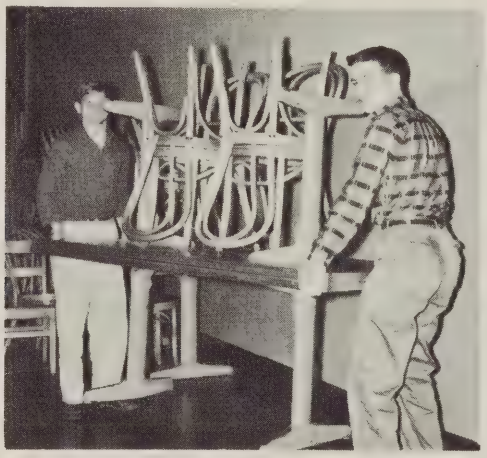

The S.C.A. also helped the P.T.A. in sponsoring the Christmas Dance. Buster Shaner and Bobby Grimes assist in carrying the tables from the cafeteria.

Linda Hite, Ellen Donenfeld, Penny Beardsworth and Sara Dixon are shown here preparing food for the Football Hop.

CAROLYN ZELIFF
Editor-in-Chief

JO CHANDLER
Associate Editor

BETTY SHAVER
Art Editor

LOUISA PASTORS
SANDRA BAYLES
Copy Editors

GEOFF HARDING
Photographer

BETTY THOMPSON
ELLEN JONES
Typing Editors

FOSTER EVERISS
Sports Editor

THE LEEWAY CLUB

Although publishing the yearbook took considerable time and effort, the members of the club enjoyed working together and planning the 1960 LEEWAY. The staff completed the "dummy" before the beginning of the fall semester and immediately formed various committees and set them to work.

The copy committee collected information concerning the activities of the teachers, clubs and seniors. Throughout the fall, winter and spring, the sports writers recorded the scores and play-by-play accounts of Lee's athletic events. Then the typing staff took over!

Geoff Harding, the LEEWAY's busy "shutterbug", snapped photos of classroom scenes, club activities, and sport events. With their original pen and ink drawings, the art staff added the finishing touches to Lee High's largest annual.

The staff and members of the Leeway Club proudly present the 1960 LEEWAY.

First Row: Diane DeRosa, Sybil Donenfeld, Cindy Zeliff, Mary Erskine

Second Row: Sandra Quattlebaum, Paula Vigil, Nancy Venable

Third Row: Donna Freeman, Sharon Evans, Andie Baylor

Fourth Row: Pat Woods, Mary Lynn Lander, Gratia Kiracofe

Fifth Row: Sandra Faulkner, Judy DePriest, Ellen Jones

Sixth Row: Betty Thompson, Carolyn Zeliff, Sandra Bayles

Seventh Row: Louisa Pastors, Betty Shaver, Jo Chandler

Eighth Row: Geoff Harding, Donnie Stover, Roman Sachno

Co-Editors
SHARON COOK, DIANE MARGOLIS

Copy Editor
BEVERLEY HARRIS

Assistant Copy Editor
SONJA AUSTIN

Art Editor
SARA SPITLER

Assistant Art Editor
CAROLYN MAYER

Typing Editor
BECKY STODDARD

Assistant Typing Editor
NAN GROGAN

Managing Editor
DAVID USRY

Advisor
MISS WHITELAW

Art Staff
ELLEN JONES, BETSY COVER,
JANE GLOVER, NANCY VENABLE

Typing Staff
HELEN HARPER

THE RECORD CLUB

The 1959-1960 Record Club has published carefully selected samples of the literary talents of Lee High students. The staff has chosen work from all classes. *The Record* highlighted poems and short stories of "local color" content this year, with the hope that this effort will secure a first place award at the Southern Interscholastic Press Association meeting in Lexington to which the Record Club sent representatives.

F.B.L.A.

President....LINDY ERGENBRIGHT
Vice President..CAROLYN MAYER
Secretary.....PAT KILLORAN
Treasurer.....MARY SMILEY
Chaplain.....SHARON FANSLER
Reporter...JOHN PUFFENBURGER
Parliamentarian..NANCY HULVEY

The members of the Future Business Leaders of America had a prosperous year. They typed and duplicated envelopes for the United Fund and for the tuberculosis drive. At Thanksgiving and Christmas, the members distributed food and clothing to the needy. To raise money, the club sold pencils and candy. A project which proved useful to members was conducting meetings dealing with the study of parliamentarian law. A number of representatives participated in FBLA spelling, public speaking, bulletin board and scrapbook contests, as well as attending regional and state meetings. The club also sent one of its officers to the Leadership Conference at Massanetta.

First Row: Pat Killoran, Carolyn Mayer, Lindy Ergenbright, Mary Smiley
Second Row: John Puffenburger, Billy Wright, Frank Lockhart, Judy Miller, Judy Kester
Third Row: Sharon Fansler, Judy Hanger, Joan Davis, Norma Stogdale, Pat Robinson, Jane Barkley, Nancy Hulvey
Fourth Row: Sandra Reeves, Lenore Crisa, Judy Keister, Brenda Stanley, Virginia Petrillo, Wilma Forren, Dawn Wimer
Fifth Row: Mrs. Couch, Joyce Barr, Linda Crickenberger, Patsy Simmons

D.E.

President ..... DAVID USRY
Vice President ..... RONALD HOUFF
Secretary ..... MARY HICKLIN
Treasurer ..... PHILIP KNOWLES
Parliamentarian ..... EDDIE MEEKS
Publicity Director ..... MILDRED MILLER
Sergeant At Arms ..... ROBERT KINCHELOE

This year's D. E. Club activities have included the excitement of an all-expense-paid trip to New York, a December dinner-dance, a farewell picnic in June, and the annual Employer-Employee Banquet at Hotel Ingleside. The season began at a joint officers installation ceremony for Wilson, Waynesboro, and Lee High School's D. E. organization. The club was also represented at several important professional meetings.

D. E. members defied tradition at Halloween by selling candy door to door in lieu of collecting it. This furnished most of the club's income. Remember the beautiful decorations in the cafeteria at Christmas? It was the D. E. Club's doings. The D. E. Contest in April was an exciting event, and the State Convention in Richmond ended a very successful year.

First Row: Mr. Locklear, Robert Kincheloe, John Mackey, Eddie Meeks, Mary Hicklin, David Usry, Buzzy Houff

Second Row: Earl Jennings, Frank Rexrode, Johnny Miller, Curtis Graham, Minor Bodkin, Larry Thomas, Forest Cook

Third Row: William Hartless, John Glover, Charles Welcher, William Baylor, Bobby Thompson, Fred Wilkerson, Thomas Lotts, William Sheehan

Fourth Row: James Masincupp, Roger Ergenbright, Patsy Moore, Kay McCarthy, Mary Jennings, Donnie Wiseman, Dorothy Bess, and Faye Campbell

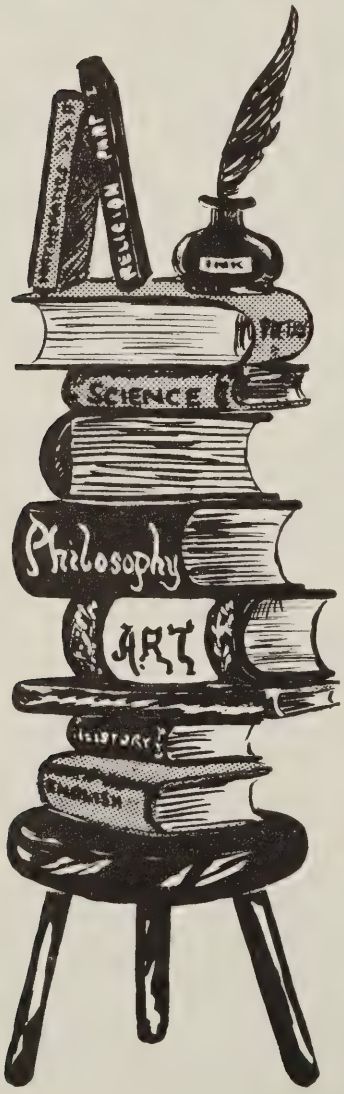

THE LIBRARY CLUB

President . . . . . TERRY SUMEY
Secretary . . . . . CAROLYN LUDWIG
Chaplain . . . . . JEANNE PAULETTE
Advisors . . . . . MISS CRAWFORD, MRS. BROOKS

Two of the Library Club's duties have been the processing of books for circulation and the mending of book covers. The Club has also worked to keep shelves straight and volumes properly placed. Its members acted as an advisory body for those students seeking information and books for projects, papers, and parallels.

The student body of Lee High should be deeply appreciative of the invaluable services performed by this organization.

The members of the club include: Ann Barker, Kay Barker, Dean Dozier, Mary Ann Floyd, Joan Fultz, Linda Gray, Nancy Ham, Louise Hice, Sara Kerr, Carolyn Ludwig, Jeanne Paulette, Terry Sumey, Rebecca Suter, Ann Wilkerson, and Cindy Zeliff.

First Row: Cindy Zeliff, Carolyn Ludwig, Nancy Ham, Jeanne Paulette, Ann Barker, Mary Ann Floyd, Diane Dozier, Joan Fultz.
Second Row: Terry Sumey, Mrs. Brooks, Rebecca Suter, Kay Barker, Ann Wilkerson, Linda Gray, Louise Hice, Mrs. Crawford.

THE LIBRARY STAFF IN ACTION

David Lowman and Ronnie Nutty look for parallel books in the well-equipped shelves of our library.

Mrs. Brooks helps Maureen Kelly look for information on her chemistry term paper topic. Lester Craig checks out a book.

First Row: Wilma Kincaid, Mary Lane, Frances McLelland, Loretta Kennedy, Doris Meeks, Gloria Craig.

Second Row: Joan Hostetter, Patsy Simmons, Pat Atkinson, Beverly Gaylor, Pat Robinson, Carolyn Welch, Janice Bowman, Betty Grim, Fran Harper.

Third Row: Linda Crickenberger, Linda Palmer, Diane DeRosa, Pat Killoran, Nancy Hulvey, Shirley Hicklin, Joan Wine, Carolyn Steffey, Dianne Twiggs, Sue Bowman.

Fourth Row: Gerald Waggy, Melvin Trimble, Bob Zimmerman, Bob Kincheloe, Fred Damascus, James Crew, Ronnie Whisman, David Shiflett, Butch Seaton.

MIXED CHORUS

	First Section	Second Section
President	MELVIN TRIMBEL	JOE GRIMM
Vice President	CAROL HANGER	ANDIE BAYLOR
Secretary	BECKY JO GREENE	ANDIE BAYLOR
Treasurer	BOB KINCHELOE	RONNIE NUTTY

The sopranos, altos, tenors and basses of the Mixed Chorus joined voices in presenting "Sing We Noel" and the annual Spring Concert.

Members of the organization also traveled by bus to participate in the Northern Virginia Choral Festival.

The chorus is divided into two sections, each meeting five days a week during school hours. Under the guidance of our new faculty member, Mrs. Bonnie Early, the singers have learned to read and enjoy folk, secular and popular music.

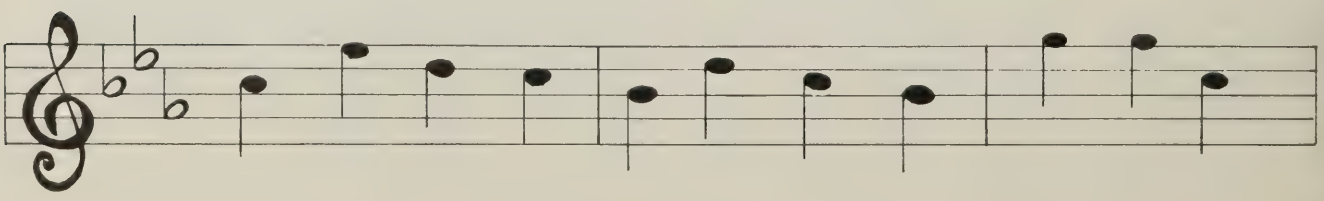

First Row: Rose Browny, Sandy Gayhart, Sharon Cook, Bev Harris, Louisa Pastors, Sharon Henry, Mrs. Early.

Second Row: Frances Manning, Mary Lynn Lander, Linda Aldhizer, Patricia Ann Propst, Andie Baylor, Helen Forsyth, Ann Bruno, Sandra Shannon, Judy Blackburn.

Third Row: Linda Nelson, Jane Barkley, Gratia Kiracofe, Jane Custer, Norma Stogdale, Jean Myers, Julia Goodall, Betty Jones, Julia Winborne, Linda Magilavy.

Fourth Row: Phil Lucas, John Miller, Joe Grimm, Richard Hazlett, Meredith Silling.

First Row: Dotty Redner, Carolyn Huntley, Sandra Robertson, Anne Shaner, Bonnie Carroll, Sandra Grubbs, Doris Johnson, Kitty Brooks, Connie Houff, Barbara Trimble, Cynthia Bennett.

Second Row: Charlene Reed, Mary Ann Kiester, Carolyn Collins, Candy Miller, Jo Anne Campbell, Sherry Plummer, Lou Anne Powell, Carole Moyers, Sharon Evans, Betsy Cover, Becky Davis, Barbara Bowles.

Third Row: Billy Robson, Gary DeMastus, James Coffey, John Arthur, Jay Yeago, Woody Ashby, Tom Stockdale James Mullinax, Stephen Sutton.

THE BAND CLUB

President ..... Bill House
Secretary ..... Kathy Harper
Treasurer ..... Betty Jane Clem

The fall football games were sparked by the music of the band and the pep rallies by the pep band. The organization entertained assemblies of the students with sneak previews of the Spring Concert and other presentations. Representatives from the five sections of the Band attended All-State Band and District Festival.

The members of the band participated in the Staunton and Waynesboro Christmas parades, where they won recognition for their marching and playing ability. The Christmas Concert, presented to the public and to the student body, added much to the Yule spirit. In the spring the players blossomed in Winchester at the Apple Blossom Festival!

First Row: Sandy Coffman, Sharon Burr, Linda Hyden, Raymond Shaner, Carolyn Huntley, Nancy Ham, Kathy Renalds, Nancy Ditzler, Kathy Harper. *Second Row:* Renna Shelnutt, Patty Gardner, Osbourne Renalds, Gale Day, Charlotte Mitchell, Susan Shinpaugh, Betty Jo Floyd, Rita Gardner, Norman Gomberg, Barbara Ditzler, Penny Cash, Jimmy Carrier, Lannette Keister, Jimmy Mullenux, Jeff Serfass, Carolyn Ludwig. *Third Row. Right:* Earl Stover, Patsy Markham, Nancy Armentrout. *Left:* Eddie Collins, Tom Britt, Wilma Forren, Cynthia Bennett, Bettie Grim, George Menk, Eddie Mullens. *Fourth Row:* Kay Atkins, Mary Ann Floyd, Brenda Snead, Ann Huffer, Connie Wayland, Charles Ayling *Fifth Row:* Gilmer Knuckles, Calvin Holt, Larry Hatter, Carolyn Pence, Judy Beck, Marion Jamison, Robert Davies, Roy Stokes, John Osteen, Cris Petty, Deane Harper, Jimmy Stogdale, Wayne Sheffer, Bobby Hobson, Wayne Rexrode. *Sixth Row:* Mike Osteen, Kenneth Bosserman, Jimmy Grey, Charles Pastors, Harold Sheets, Suzanne Reid, Betty Jane Clem, Margaret Helms, Ronnie Garber, Jimmy Marshall, Bill House, Charles Gaylord, Gary Michael, David Suter, Chipper Shelnutt. *Seventh Row:* William Lawrence, Regna Nolen, Steve Sutton, Chesley Clem, Phil Knowles, Harry Low, George Faulkner, Roger Ergenbright, Ann Wilkerson, Diane Kiracofe.

First Row: Kay Atkins, Anne Huffer, Wilma Forren, Betty Jo Floyd, Cynthia Bennett, Susan Shinpaugh, Connie Wayland. *Second Row:* Calvin Holt, Brenda Snead, Mary Ann Floyd, Patty Gardner, Charlotte Mitchelle, Bettie Grim, Larry Hatter. *Third Row:* Tom Britt, Eddie Collins, Renna Shellnut, Osborne Renalds, George Menk, Gale Day, Eddie Mullins, Charles Ayling, Gilmer Knuckles.

First Row: Patsy Markham, Nancy Armentrout, Jimmy Mullenox, Carolyn Ludwig, Lanette Keister, Jeff Surfass. *Second Row:* Earl Stover, Norman Gomberg, Rita Gardner, Carolyn Pence, Judy Beck, Marian Jamison.

First Row: Jimmy Grey, Charles Pastors, Ronnie Garber, Harold Sheets, Suzanne Reid, Margaret Helms, Betty Jane Clem. *Second Row:* Mike Osteen, Kenneth Bosserman, John Osteen, Ray Stokes, Bob Davies, Cris Petty, Deane Harper.

First Row: Nancy Ham, Barbara Ditzler, Penny Cash, Jimmy Carrier, Sharon Burr. *Second Row:* Linda Hyden, Kathy Renalds, Carolyn Huntley, Nancy Ditzler, Raymond Shaner, Kathy Harper, Sandy Coffman.

First Row: Ches Clem, Steve Sutton, Regina Nolen, Bill Lawrence. *Second Row:* Diane Kiracofe, Ann Wilkerson, Phil Knowles, Harry Low, George Faulkner, Roger Ergenbright.

ASSEMBLY CHOIR

Lee High students need no introduction to the Assembly Choir. Their programs, including hymns and religious music, as well as secular numbers, were successfully presented to numerous civic groups in Staunton and Augusta County.

If the Assembly Choir were to squeeze its hard year's work into that of a day, Christmas time would be the "rush hour." The choir members led the Community Candlelighting Service at Gypsy Hill Park and were featured in "Sing We Noel," the Christmas concert, in which many of us stopped our homework long enough to attend.

First Row: Beth Moore, Jami Curry, Louisa Pastors, Judy Hays, Paula Vigil, Tommie Sue Robertson, Gratia Kiracofe, Becky Jo Greene, Bonnie Woodrum, Sharon Fansler, Marilyn King, Frances Callahan, Betty Corbett

Second Row: Mrs. Early, George Balthrop, Micky Kirby, Ed Balthrop, Tony Bird, Linden Walters, Don Stover, Winston Wine, Eddie Cook

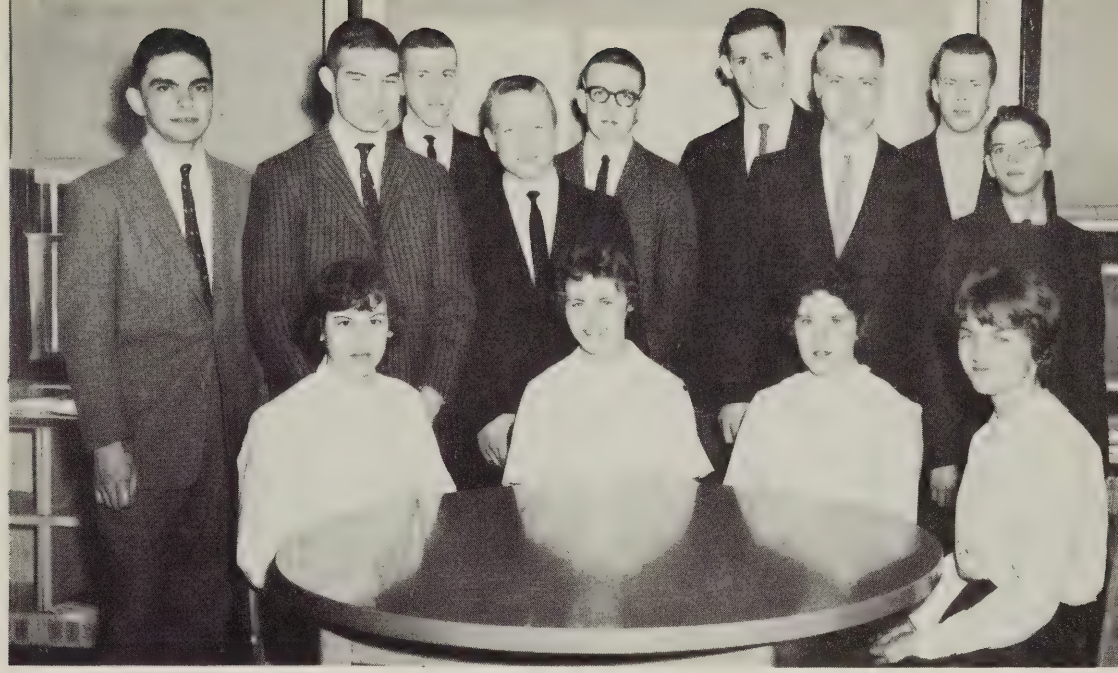

First Row: Betsy McAllister, Betty Jane Clem, Jean Myers, Cornelia Prestwood
Second Row: David Shiplett, Harold Sheets, Mike Grim, Ron Frye, David Markley
Third Row: Ronnie Wilkerson, Ronnie Nutty, Wayne Brinkley, Edward Balthrop

HOMEROOM PRESIDENTS

First Row: Beth Moore, Susan Harris, Pat Wiseman, Kay Atkins
Second Row: Jimmy Coffey, Connie Gibson, Pat Harper, Louise Cacciapaglia, Alice Wagner
Third Row: Richard Paulette, Derril Clarke, Mike Nuchols, Harvey Ellinger, John Shelley, Charles Pastors

DAWN PATROL

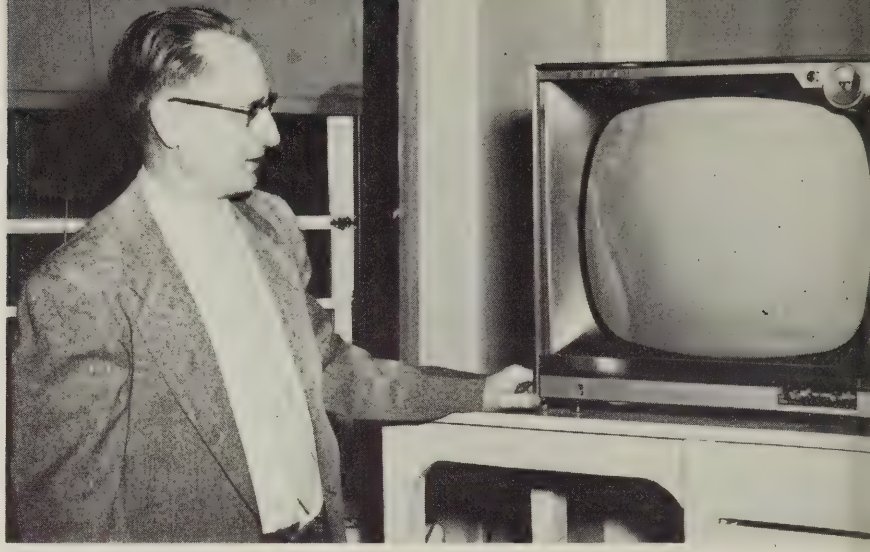

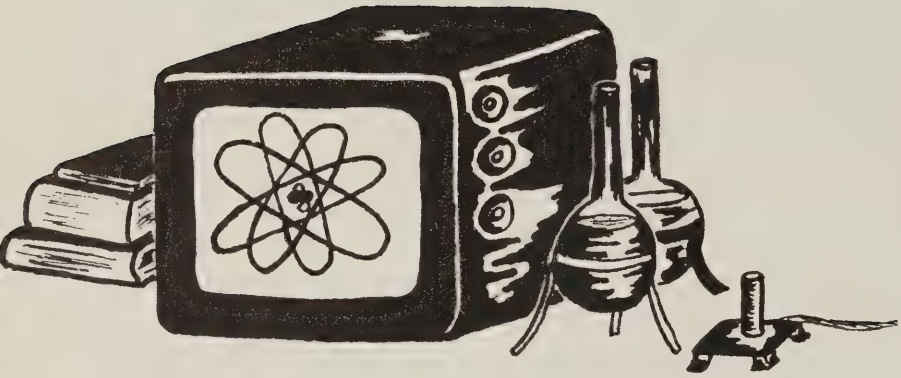

At six o'clock every morning—Monday through Friday—members of this group may be found in their respective homes splashing their faces with cold water and preparing to come to school to watch Doctor Baxter on the television series, Continental Classroom.

Under the guidance of Mr. House, students especially interested in Chemistry have been able to further their knowledge of the subject by watching this early-morning program. Because of the unique hour of its meetings, the group has become known as the Dawn Patrol.

This project is in operation at Lee High for the first time this year—but Lee High is by no means the only school participating in it. All over the country, teachers, students, and lay people are learning more about Chemistry—and liking it!

First Row: Mary Erskine, Judy Hays, Mary Lescure, Nan Grogan Nancy Venable, Carolyn Zeliff, Sandra Faulkner
Second Row: Mr. House, Ronald Frye, James Queen, Earl Wymer, David Suter
Third Row: Mr. Hanson, Charles Gaylord, Terry Sumey, Norman Gomberg, Donnie Stover
Not Pictured: Mary Hicklin

First Row: Wilma Kincaid
Second Row: Sybil Donenfeld, Janna De Priest
Third Row: Patty Atkinson, Anne Baylor, Jo Chandler, Mrs. McCray
Fourth Row: Julia Winborne, Helen Harper, Sharon Cook, Sandra Serfass, and Joan Fultz
Fifth Row: Carolyn Simmons, Shirley Hicklin, Janet Prosl, Betty Thompson, Carolyn Welch, and Nancy Hutchinson
Not Shown: Judy Beck, Vivian Ellinger, and Carolyn Pence

ALPHA TRI-HI-Y

President . . . . . WILMA KINCAID
First Vice President . . . . . CAROLYN SIMMONS
Second Vice President . . . . . CAROLYN WELCH
Secretary . . . . . JANNA DE PREIST
Treasurer . . . . . SYBIL DONENFELD
Chaplain . . . . . ANNE BAYLOR
Historian . . . . . SHARON COOK
Reporter . . . . . SHARON COOK
Council Representative . . . . . JULIE WINBORNE
Advisor . . . . . MRS. WILTON MCCRAY

The Alpha Tri-Hi-Y had a large number of projects during their last year of organization: a Sadie Hawkins Dance, several bake sales, and baskets for needy families at Thanksgiving and Christmas.

To establish a successful Omega Tri-Hi-Y, which they sponsored, the girls chose little sisters and held a party for them. The club made occasional visits to the Virginia School for the Deaf and Blind and pledged $125.00 to World Service.

Activities, swimming parties and a softball game, enabled the members to exhibit their athletic prowess and added to the enjoyment of the YMCA.

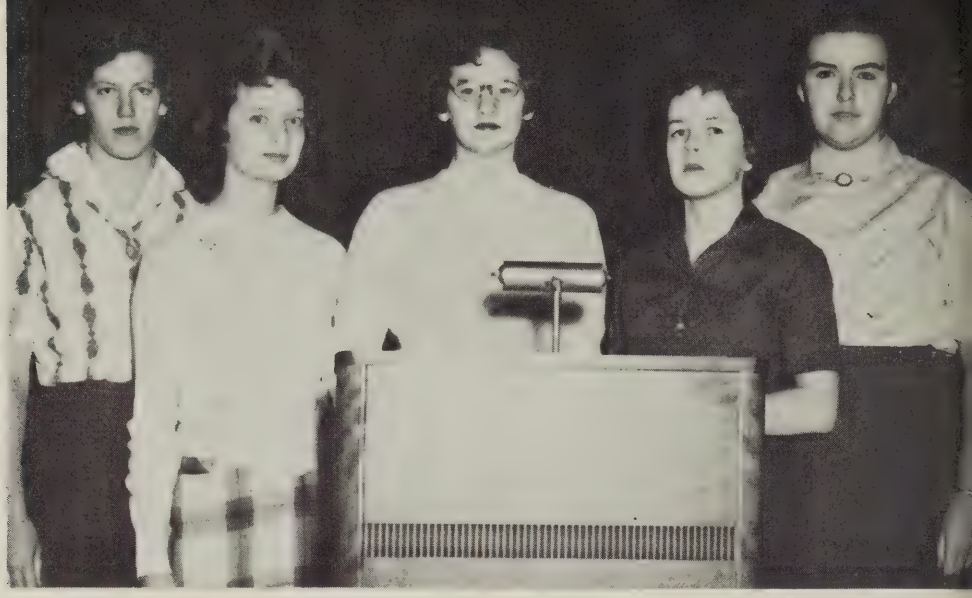

President ..... Sue Harmon
Vice President ..... Nan Grogan (1), Sandra Fields (2)
Secretary ..... Judie DePriest
Treasurer ..... Scott Davis
Chaplain ..... Connie Houff
Council Representative ..... Carolyn Mayer
Reporters ..... Sandra Bayles and Mary Lescure
Historian ..... Nancy Venable
Advisor ..... Mrs. Van Fossen

BETA TRI-HI-Y

Through various activities the Beta Tri-Hi-Y has tried to maintain the standards of a Christian organization. This has been done in many ways. The members aided the annual Polio Drive by addressing the envelopes to the residents of Staunton and the surrounding areas. Other charitable projects included: tray favors for patients at Western State, a ward at V. S. D. and an assist to the United Fund Campaign. Several money making projects helped to fulfill the Beta world service pledge of $125.

First Row: President, Sue Harmon
Second Row: Nan Grogan and Sandra Fields
Third Row: Carolyn Collins, Mary Lescure, Carolyn Mayer, Nancy Venable, and Bonnie Woodrum
Fourth Row: Judie DePriest, Sonja Austin, Sandra Bayles; Gloria Baylor, Joan Davis, Connie Houff, and Scott Davis

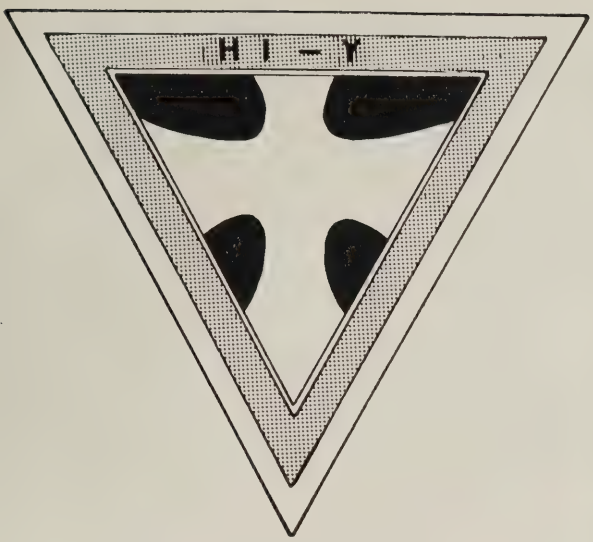

President . . . . . ANDY LASLEY
Vice President . . JIMMY KAPPES (1), RONNIE NUTTY (2)
Secretary . . . . . PHIL MASSIE
Treasurer . . . . . JERRY VAN FOSSEN
Chaplain . . . . . TOM STOCKDALE
Advisor . . . . . MR. STUART MARKHAM

BETA HI -Y

This was one of the Beta Hi-Y's boom years. Civic activities included sending magazines to Western State Hospital, assisting the United Fund, and attending the Valley District Conference and the Model General Assembly. Another adventure of the club was to help organize the eighth grade Hi-Y.

As well as some traditional "roof-raising" on successful parties and hay rides, the members sold pencils and dish cloths. They held a panel discussion on school spirit in which some of Lee's leading students such as cheerleaders, football players, and Student Council President voiced their views. This year the Hi-Y held an auction sale, which provided Stauntonians with many priceless items.

First Row: Andy Lasley
Second Row: Jimmy Kappes, Ronnie Nutty, Don Marotta
Third Row: Wayne Erskine, Earle Wymer, Tom Stockdale, Ronnie Harlow, Kenny Elkins

First Row: Nancy Clatterbaugh, Sandy Ergenbright, Penny Beardsworth, Dianne Twiggs, Emily Moseley, Barbara Sawyer, Shelia Morris

Second Row: Bonnie Sue Carroll, Barbara Jack, Betty Jane Clem, Connie Szcur, Nita Kay Johnson, Linda Houff, Pat Kennedy, Mary Garlettes, Sandra Gum, Susan Cullen, Ellen Kinsella

Third Row: Linda Gary, Carolyn Herbaugh, Paula Vigil, Betsy McAllister, Harriet Trott, Gail Marland, Jean Crawford, Brenda Crosby, Nancy Armentrout

Fourth Row: Lou Anne Powell, Carol Hanger, Linda Mynes, Becky Suter, Susan McCue, Aija Pilsums, Nancy Ditzler, Julia Dutton, Sarah Dixon, Harriet Buenting, Sandra Quattlebaum

President . . . . . HARRIET TROTT
Vice President . . . . . SARAH DIXON (1), LINDA HOUFF (2)
Secretary . . . . . BETTY JANE CLEM
Treasurer . . . . . PAT KENNEDY
Chaplain . . . . . LINDA GRAY
Sergeant at Arms . . . . . NITA KAY JOHNSON
Advisor . . . . . MRS. C. K. JOHNSON

As with every Y. M. C. A. organization, the club's first aim was service to others. This year they provided dinners for needy families at Thanksgiving and Christmas. Yuletide also brought the sale of Christmas seals.

The Sophomore girls and their dates were entertained at the Halloween Dance and the J. V. Basketball Hop. A large number of bake sales supported the club's projects and dances. They also sold wrapping paper and bookmarks of The Ten Commandments. Selling Lee High pennants boosted the school spirit at winter basketball games.

GAMMA TRI-HI-Y

First Row: Terry Sumey
Second Row: Greg Harper, Mike Grim, Jesse Hite
Third Row: Kenny Bosserman, Michael Kirby, Clarence Seaton, Dallas Buchanan, Thomas Payne

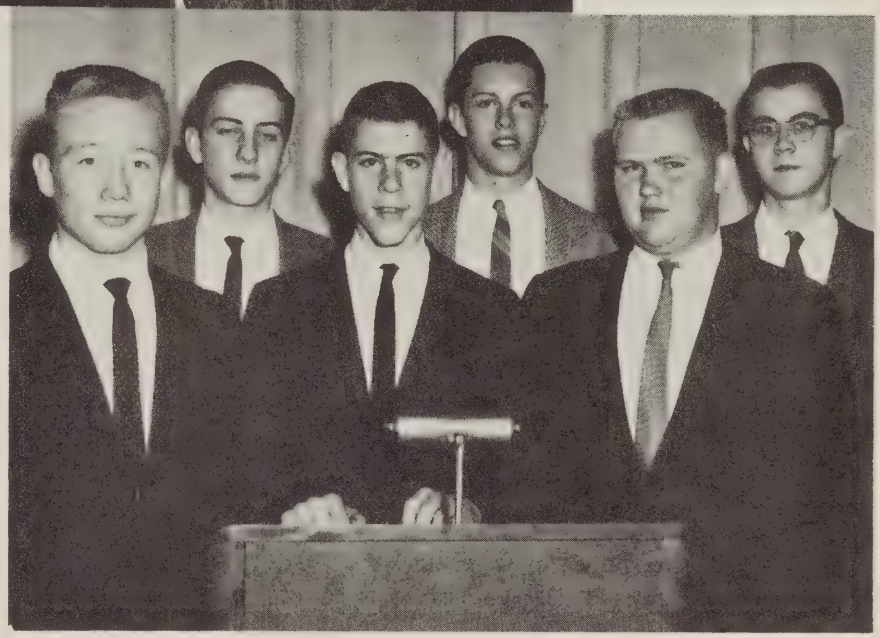

OFFICERS

President.....TERRY SUMEY
First Vice President.....MIKE GRIM
Second Vice President..JERRY HARRIS
Secretary.....DALLAS BUCHANAN
Treasurer.....JESSE HITE
Chaplain.....GREG HARPER
World Service Chairman.....HUGH SCROGHAM
Council Representative....THOMAS PAYNE
Advisor.....MR. P. L. STANLEY

GAMMA HI-Y

In offering their services to the city of Staunton, the boys of the Gamma Hi-Y raked leaves on the grounds of the Staunton Public Library. In Christmas spirit the club aided the sale of Tuberculosis seals. By selling Yuletide cards and decorations, the members saved Stauntonians many shopping trips. A successful bottle drive contributed to the World Service pledge.

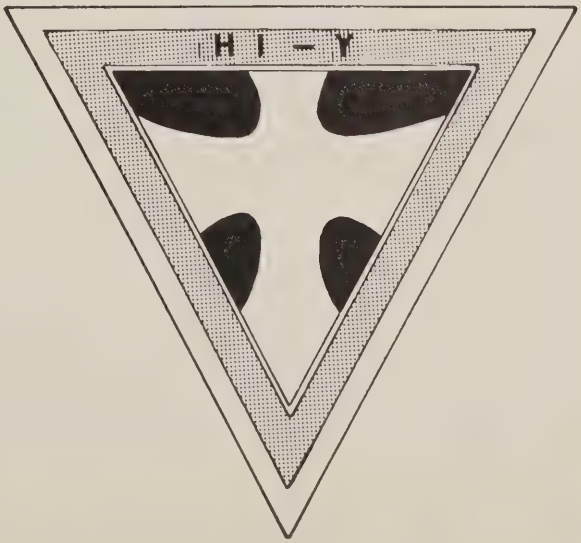

First Row: Julia Goodall, Sharon Henry, Gloria Wolfe, Louise Cacciapaglia, Sharon Burr, Ellen Donenfeld, Cindy Zeliff, Dana Garber, Deane Harper

Second Row: Beth Moore, Hattie Bosserman, Pat O'Donnell, Victoria Moore, Judy Dunn, Jamie Curry, Becky Hahn, Connie Gibson, Nancy Berry, Pat Klinkhamer, Judy Wilkerson, Joyce Barr

Third Row: Betty Grim, Jean Winter, Sue Lowman, Barbara Elflien, Catherine Alexander, Brenda Miller, Gail Wilson, Alice Wagner, Barbara Bowles, Frances McLelland, Susan Downs, Christine Petty, Martha Grine, Susan Hinch

Fourth Row: Ann Wilkerson, Carolyn Ludwig, Joan Wine, Pat Harper, Frankie Williamson, Kitty Brooks, Judy Brown, Jane Custer, Suzanne Reid, Jane Ramsey, Ann Wenger, Ellen Dunlap, Miranda Ferguson, Carolyn Steffey, Laura Barr

The members of the Delta Tri-Hi-Y met every Thursday afternoon throughout the school year at the YMCA. Their main contribution to the community was a $25 donation to the March of Dimes.

Social gatherings, a party at VSDB, and a fashion show were supported by the candy and bake sales. The club made bandages for the cancer patients at Western State Hospital. The girls also spent time filling boxes with candy and cookies for the city jail and Rehabilitation Center at Christmas.

DELTA TRY-HI-Y

President . . . . . DANA GARBER
First Vice President . . . . . JOYCE BARR
Second Vice President . . . . . SHARON BURR
Secretary . . . . . HATTIE BOSSERMAN
Treasurer . . . . . JANE RICHMOND
Chaplain . . . . . GAIL WILSON
Sergeant at Arms . . . . . CAROLYN LUDWIG
Advisor . . . . . MRS. GEORGE B. TULLIDGE

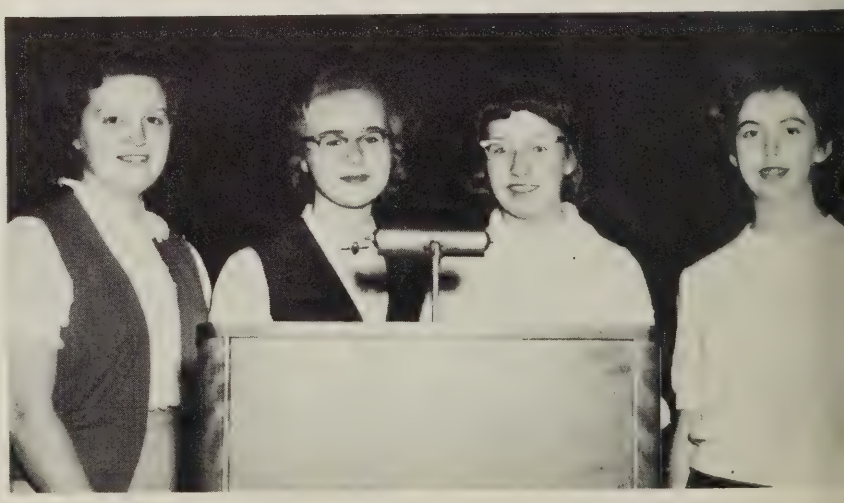

First Row: Nelson Brown
Second Row: Jerry Durham, Jimmy Coffey, Donnie Reid
Third Row: Jeff Serfass, William Painter, John Goodloe III, David Brooks, Richard Paulette
Fourth Row: Roy Clary, Bruce Oliver, David Meckstroth, James Hanger, Todd Johnson, Herbert Rexrode

The Delta Hi-Y has been vending all year. One item the club sold was attractive Christmas wrapping paper, which proved to be very salable. Wonder cups were also put on the market. The club, as usual sold candy for the Y. M. C. A. Observation will reveal that Stauntonians have a more well-fed and contented look—proof of these several successful adventures.

President . . . . . NELSON BROWN
First Vice President . . . . . BILL DOZIER
Second Vice President . . . . . DONNIE REID
Secretary . . . . . JIMMY COFFEY
Treasurer . . . . . JERRY DURHAM
Chaplain . . . . . NORMAN PEELER
Sergeant at Arms . . . . . BILL DOZIER
Advisor . . . . . MR. VAN FOSSEN

DELTA HI-Y

OMEGA TRI-HI-Y

Have you seen the trophies lately? Don't they look brighter? They were polished by this Tri-Hi-Y. The Omega Tri-Hi-Y has participated in other charitable projects, donating Thanksgiving and Christmas baskets to the needy. The selling of candy, mints, and cookies boosted the club's treasury. Having completed an enjoyable and successful first year, the club members are looking forward to their Freshman year in Tri-Hi-Y.

President ..... PAM CAVENDAR

Vice President ..... CAROLYN MITCHELL (1)
CAROLYN WEAVER (2)

Secretary ..... KAY ATKINS

Treasurer ..... KAREN BUENTING

Chaplain ..... CAROL DEPRIEST

Council Representative ..... ANN TULLIDGE

Historian ..... SANDRA CURRY

Sergeant at Arms ..... CATHIE REYNOLDS

Advisor ..... MRS. DOWLING

First Row: Carolyn Mitchell, Pam Cavender, Carolyn Weaver
Second Row: Kay Atkins, Karen Buenting, Mary Jane Johnson, Lin Grine, Ellen Yeago, Linda Custer
Third Row: Carole DePriest, Dean Dozier, Deidre Shunkwiler, Kathy LaCas, Carole Kivlighan, Claudia Barthelow, Donna Van Fossen
Fourth Row: Nancy Ham, Karen Bissikumer, Ellen Ambler, Cathy Renalds, Ann Meckstroth, Sandra Curry, Cathy Mayer, Barbara Barr
Fifth Row: Ann Tullidge, Mary Roth, Carter Nicholas, Irma Moneymaker, Jane Gilbert, Deanne Winborne, Janis Clark, Sandra Jones, Connie Harris

OMEGA HI-Y

President . . . . . JODY GROGAN
Vice President CHARLES BISHOP (1) ANDY HEATWOLE (2)
Secretary . . . . . EDDIE SHELLEY
Treasurer . . . . . TOMMY MCSWAIN
Chaplain . . . . . PAUL STACY
Advisor . . . . . MR. ROBERT HANSON

The newly organized Eighth Grade Club had a worthwhile start in donating turkey to a needy family at Christmas. The remaining year included money-raising, charitable projects and parties.

First Row: Jody Grogan
Second Row: Tommy McSwain, Andy Heatwole, John Shelley, Mr. Hansen
Third Row: Stephen Markley, Dick Bell, Charles Bishop, Stephen Bean, Sammy Shipple, Larry Smith
Fourth Row: Paul Stacy, Dennis Miller, Carl Lane, Douglas McMichen, Tommy Trott

Surveying the finishing touches on the LEEWAY are Mrs. McClung, advisor to the LEEWAY staff, Carolyn Zeliff, editor, Jo Chandler, assistant editor, Donnie Stover, and Betty Shaver, art editor.

Members of both the annual and magazine staffs attended SIPA in the spring of 1959. Pictured with a delegate from another southern school are Sharon Cook, Carolyn Zeliff, and Betty Shaver.

GOOD WORK THROUGH OUR YEAR

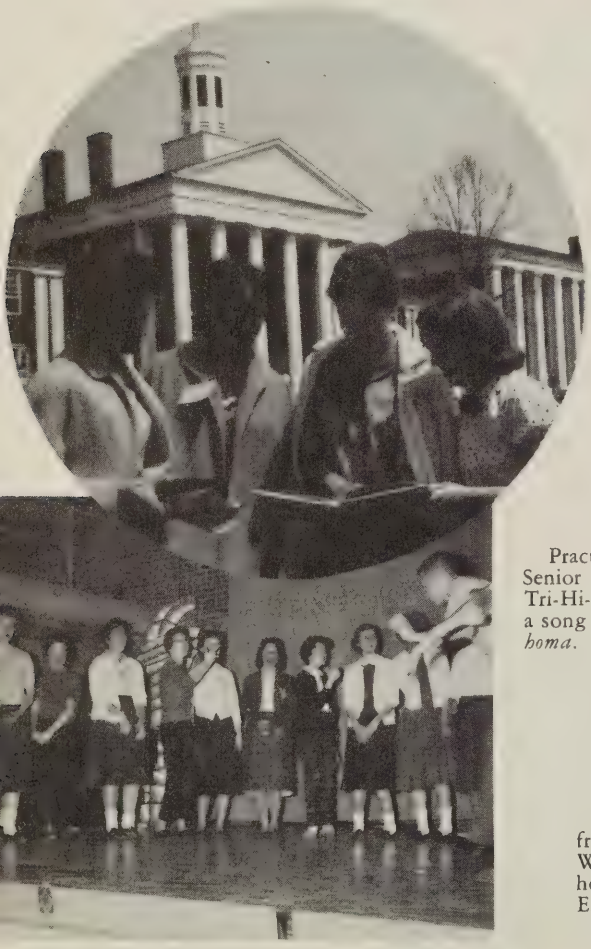

Sponsored by the S. C. A. a group of foreign students and those who had lived in foreign countries spoke in assembly on the customs, educational practices, and character traits of the particular people they were familiar with. They included Alan Hale, Mary Hale, Aija Pilsums, and Frank Prine.

Practicing for a scene in the Senior Variety Show, the Alpha Tri-Hi-Y sings "I Can't Say No", a song from the production *Oklahoma*.

Members of the Beta Hi-Y sell fruitcakes to raise money for their World Service pledge. Pictured here are Wayne Erskine, John Eistein, and Charles Moffett.

ATHLETICS

Left to Right: Josephine Cacciapaglia, Bev Harris, Carolyn Simmons, Judy Hays Diane Margolis, Frances Callahan, Marian Wallace, Becky Greene.

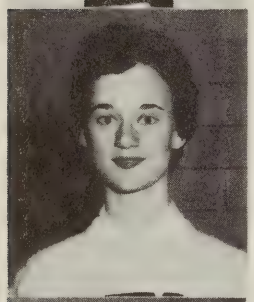

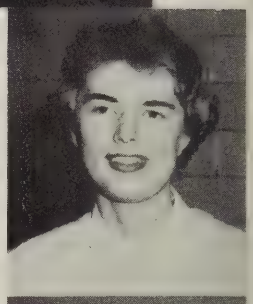

CHEERLEADERS

This year the cheerleaders have done a splendid job of rousing school spirit. Through pep rallies, assembly programs, and cheering at the games they have become very well-known to all the students at Lee. Many thanks to a group which has done a great job of keeping Lee High on top!

Josephine Cacciapaglia
Frances Callahan
Becky Jo Greene
Beverley Harris

Judy Hays
Diane Margolis
Carolyn Simmons
Marian Wallace

VARSITY FOOTBALL

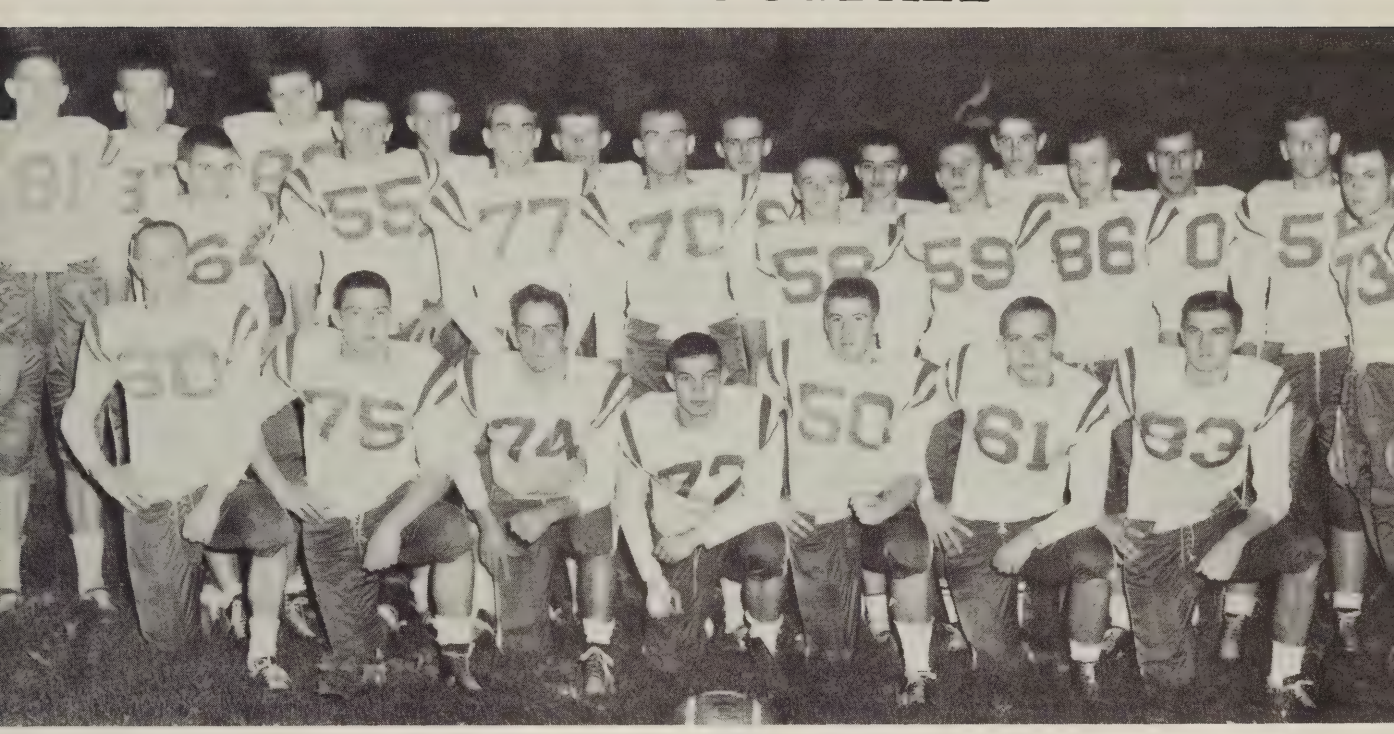

First Row, Left to Right: Wayne Hite, Gary Grosby, Claude Baldwin, Hal Sheets, Forrest Wiseman, Tom Gleason, Roman Sachno

Second Row: Wayne Serrett, Richard Krol, Gregg Marland, Bus Weller, Jerry Smith, Jerry Van Fossen, Winston Wine, Ed Balthrop, John Matthews, Julian Moffett

Third Row: Wayne Erskine, John Einstine, Eugene Beaver, Sidney Kamerman, Don Moran, Tom Britt, Chuck Moseley, Fred Wilkerson

Lee		Opponent
6	Buena Vista	26
34	Central	6
21	Albemarle	26
13	Lexington	6
7	Waynesboro	25
14	Clifton Forge	7
33	Buchanan	6
41	Wilson Memorial	0
0	Natural Bridge	0

LEARNING GOOD SPORTSMANSHIP

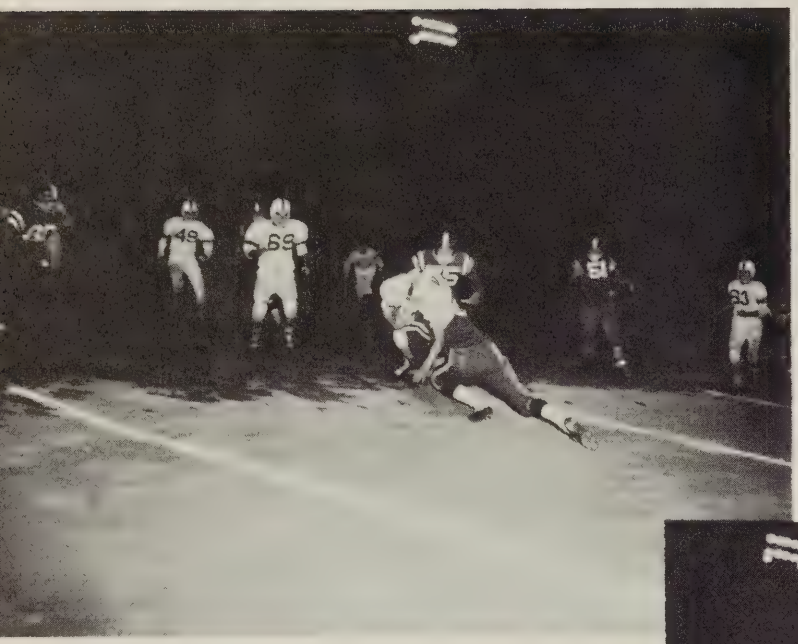

Leemen Weller and Gleason tackle Natural Bridge player for a five yard loss

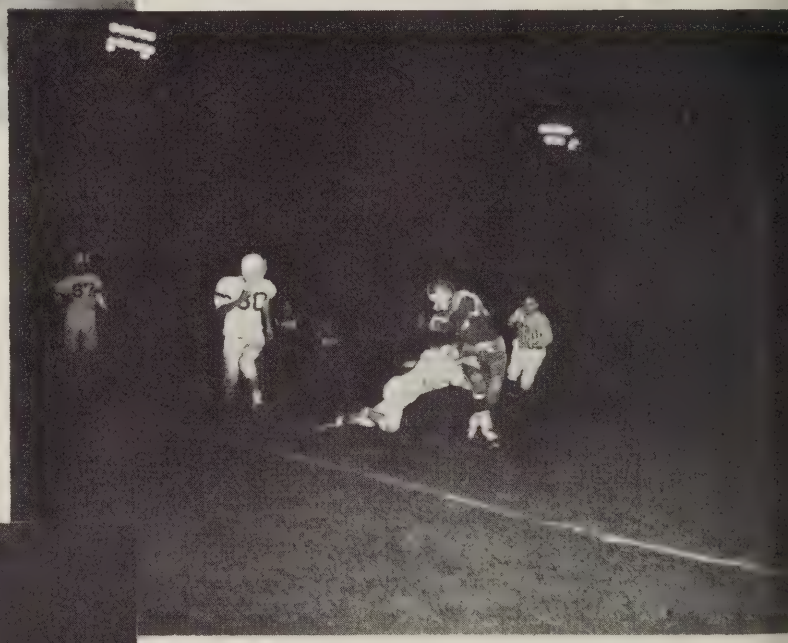

Wine with the ball is tackled by Leemen's foes.

Van Fossen and Sachno guard as Wiseman runs for a touchdown.

Wine runs with the ball as Wiseman wards off an opposing player.

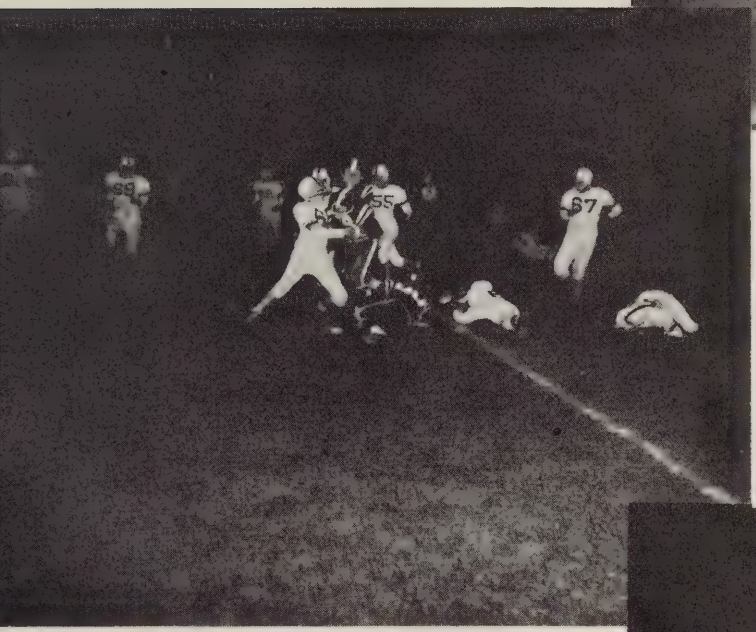

Van Fossen carries the ball while opposing players close in.

Weller and Wine are caught in a mass of opposition

THROUGH VICTORY AND LOSS

Claude Baldwin
Edward Balthrop
Eugene Beaver

Tom Britt
Gary Crosby
John Einstine

Wayne Erskine
Tom Gleason
Wayne Hite

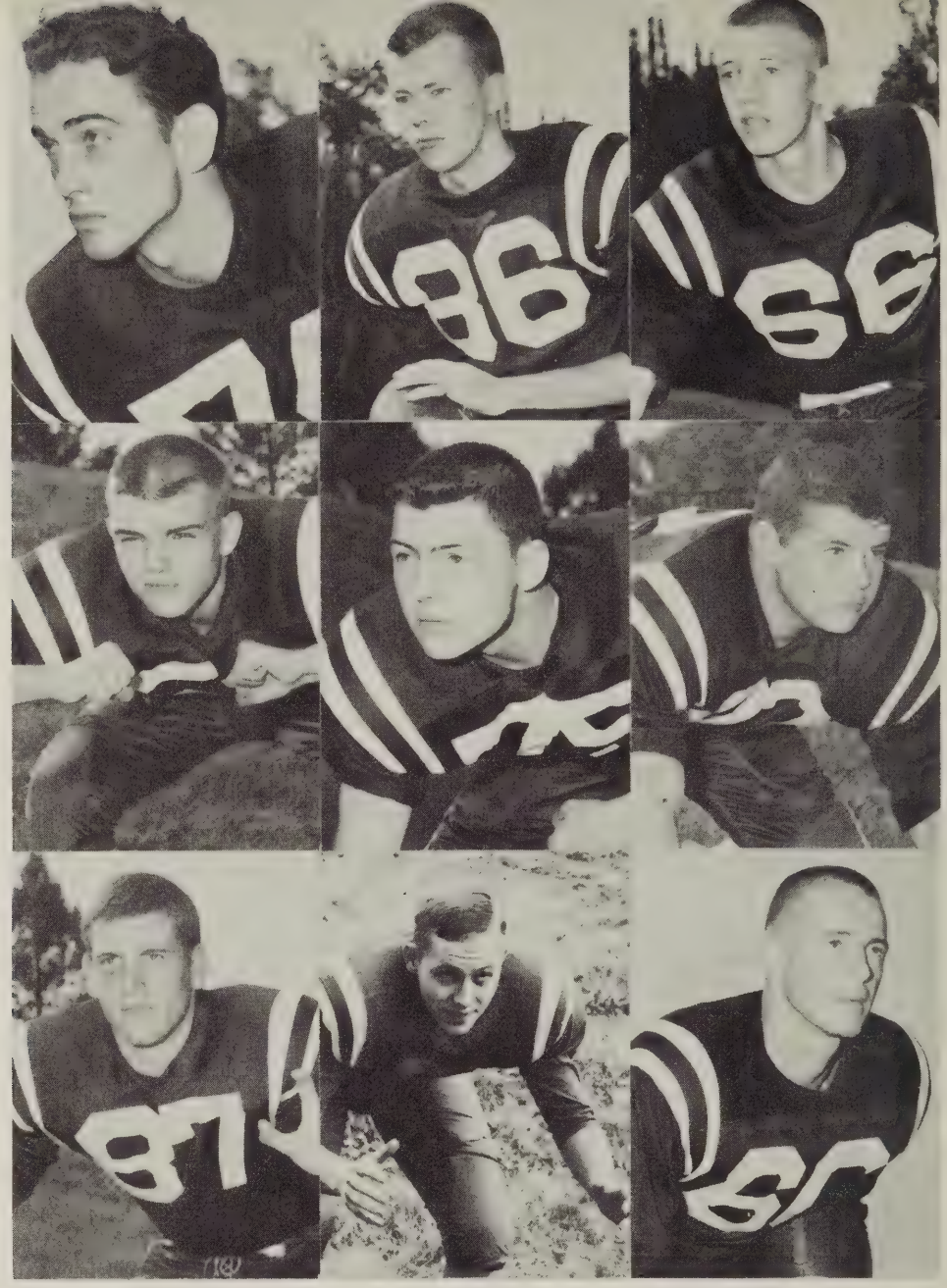

"THE FIGHTING

Sidney Kamerman

Richard Krol

Gregg Marland

John Matthews

Julian Moffett
Don Moran
Charles Moseley

Roman Sachno
Wayne Serrett
Harold Sheets

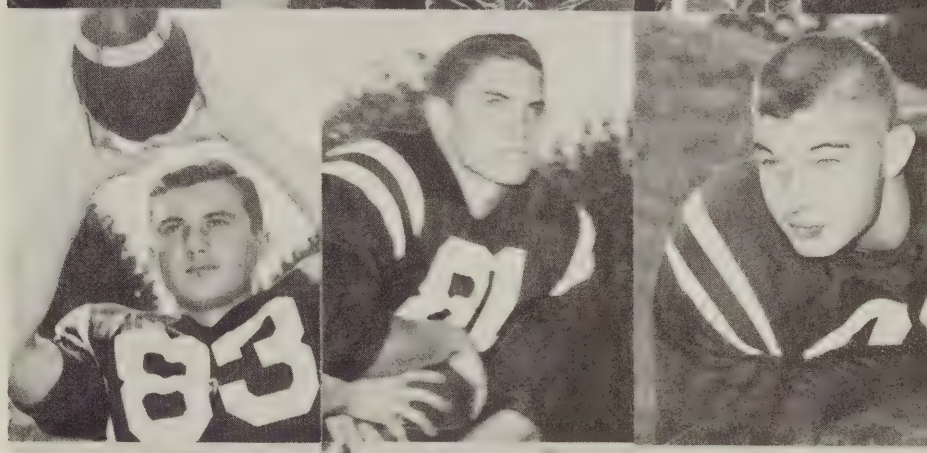

Jerry Smith
Jerry Van Fossen
Bus Weller

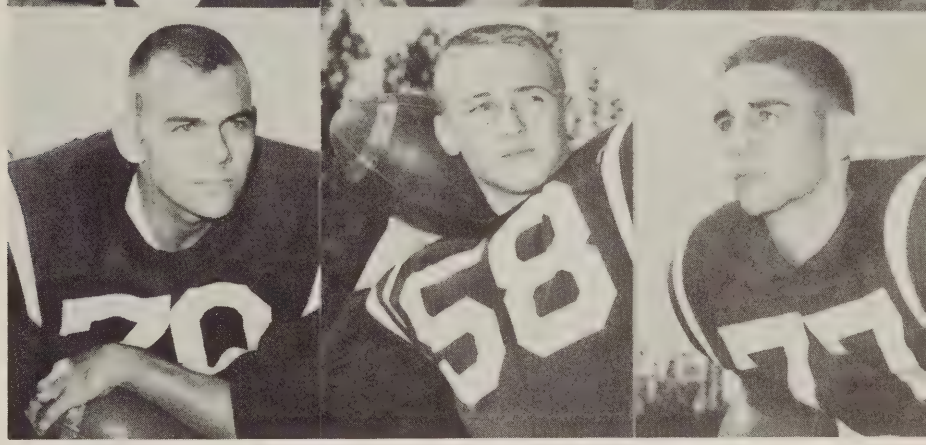

LEEMEN"

Fred Wilkerson

Winston Wine

Forrest Wiseman

First Row: Robert Ryder, John Goodlow, Tom Watson, Fred Mader, David Lowman, Jerry Harris, James Rice, Mike Grim, Ronnie Wilkerson, Tom Richardson, Billy Hay, Jerry Durham

Second Row: Jesse Hite (Manager), Bill Dozier, Buddy Puffenbarger, Steve Corbett, Raymond Bowers, George Williams, Eddie Mullins, Norman Peeler, Billy Painter, Robbie Hobson, Kermit Walsh, Jimmie Coffey

Third Row: Coach Myers, Charles Bishop, Mike Nuckles, Tommy Trott

J.V. FOOTBALL

Lee	Opponent	Score
19	Wilson	6
20	V. S. D.	0
26	Waynesboro	13
19	Wilson	6
20	Harrisonburg	12
0	Turner Ashby	13
6	V. S. D.	0

The J. V. football team triumphs over the Wilson players in an afternoon game.

BASKETBALL

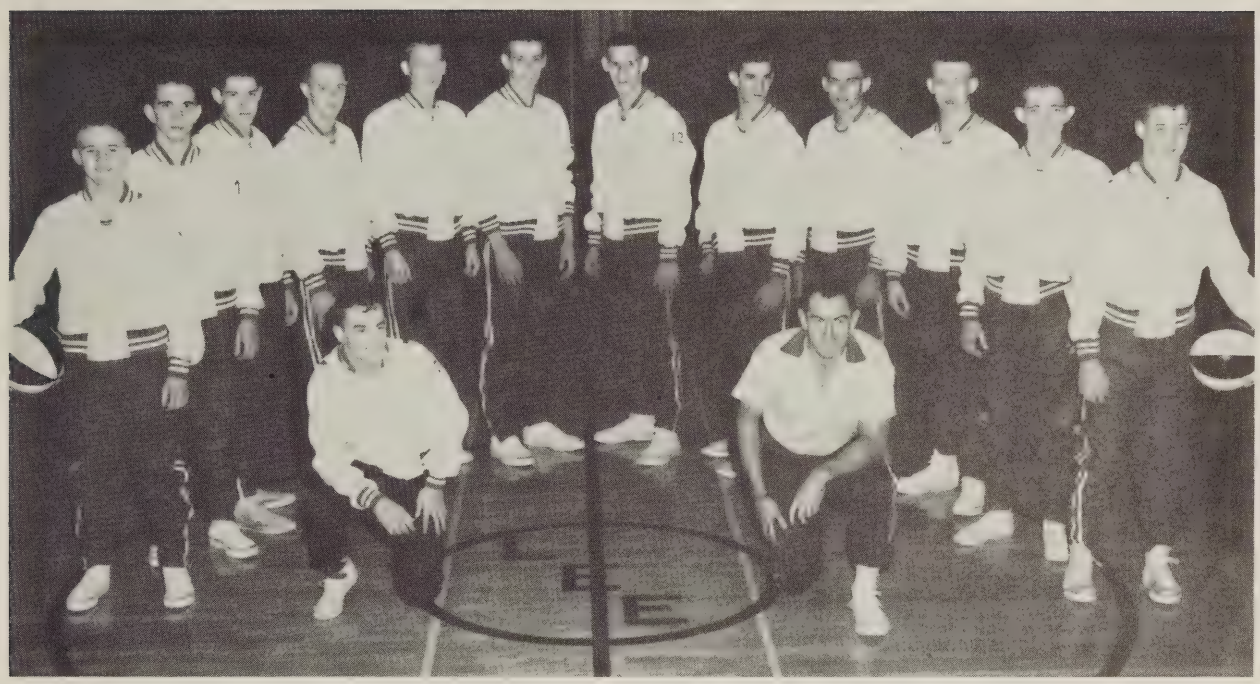

First Row: James Queen, Manager, Coach Melvin Myres
Second Row: Jerry Van Fossen, Robbie Knowles, Chuck Mosely, Slim Hite, Tom Stockdale, Phil Lotz, Wayne Brinkley, Mike Hanna. Jerry Smith, Kenny Elkins, Phil Massie, Tommy Richardson.

Lee	Opponent	Score
62	Lord Botetourt	52
69	V. S. D.	34
72	Natural Bridge	41
91	Central	25
74	Wilson	48
58	Buena Vista	35
75	Turner Ashby	67
40	Lexington	27
70	Lord Botetourt	51
72	Harrisonburg	54
49	Waynesboro	59
66	V. S. D.	41
71	Broadway	52
57	Lexington	44
97	Natural Bridge	46
65	James River	52
60	Buena Vista	46
49	Central	16
53	Waynesboro	64
75	Wilson	55

DISTRICT V TOURNAMENT

69	Buena Vista	65
47	Waynesboro	61

Preparing to leave for an "away" game, Mike Hanna, Jerry Smith, Phil Lotz, Robbie Knowles, Richard Krol.

THE 1960 LEEMEN

Sink 'er in, Robbie. Lee High beat Natural Bridge.

Lotz goes up for a jump with a Wilson player.

A moment of indecision as the ball waivers on the edge of the basket. Leemen Phil Massie, Chuck Mosley, and Jerry Smith are surrounded by Wilson players.

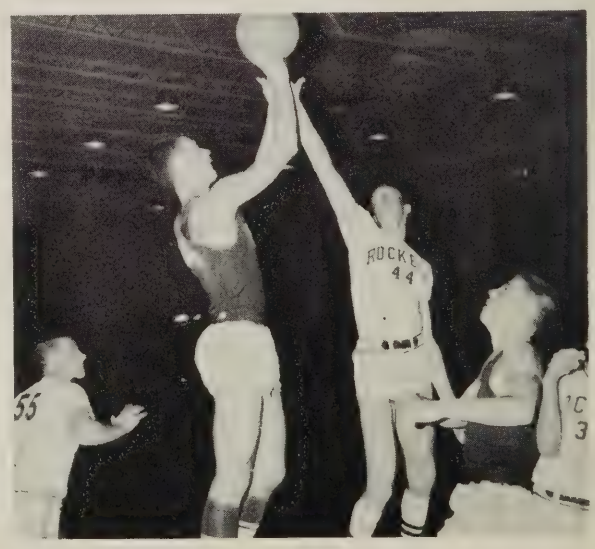

"Jump up! Jump up! Get it! Get it!" Leemen Brinkley jumps while Lotz prepares to catch the ball in a game with Natural Bridge.

IN ACTION

"Sink 'er in, Smith." Wilson players make a futile attempt to stop the charge of the Fighting Leemen led by Jerry Smith and Charlie Mosley.

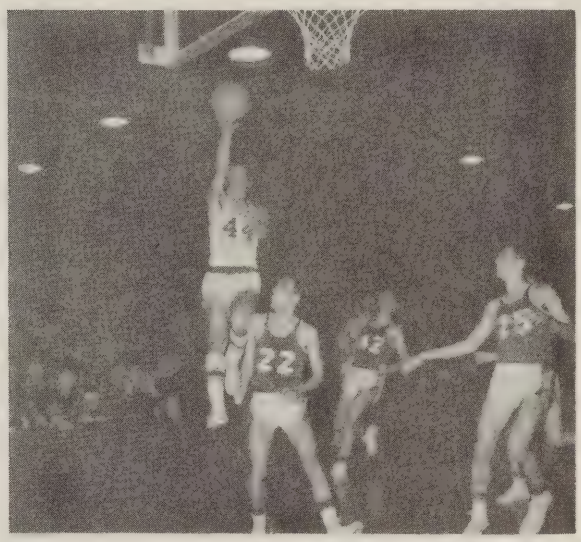

Wayne Brinkley soars sky-high during the exciting Buena Vista game.

High scorer Phil Lotz chalks up another two points for the Fighting Leemen.

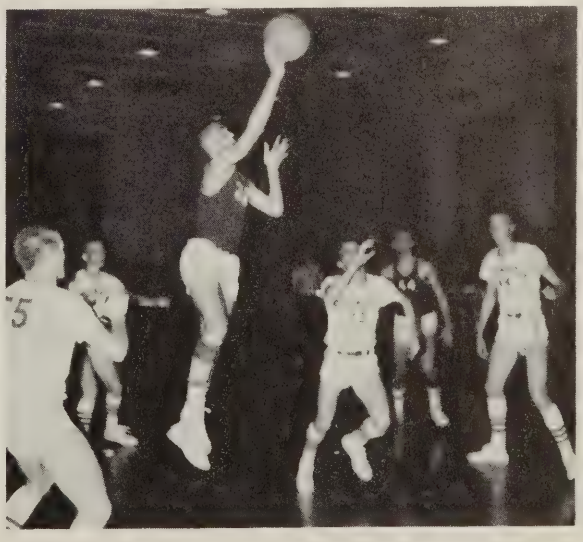

Robbie Knowles catches a high one while Leeman Wayne Brinkley looks on.

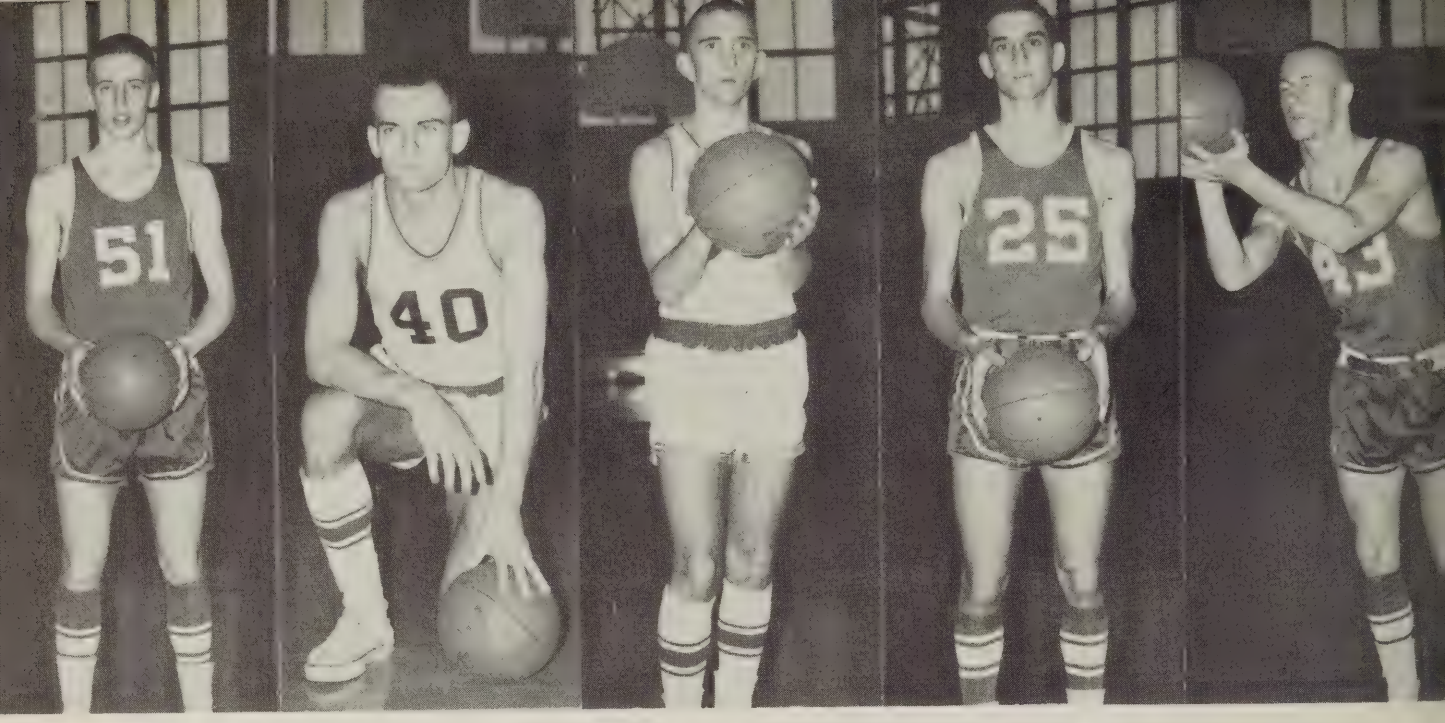

Phil Lotz | Jerry Smith | Robbie Knowles | Mike Hanna | Slim Hite

THE 1960 CAGERS

Tommy Richardson | Chuck Mosley | Phil Massie | Kenny Elkins | Wayne Brinkley

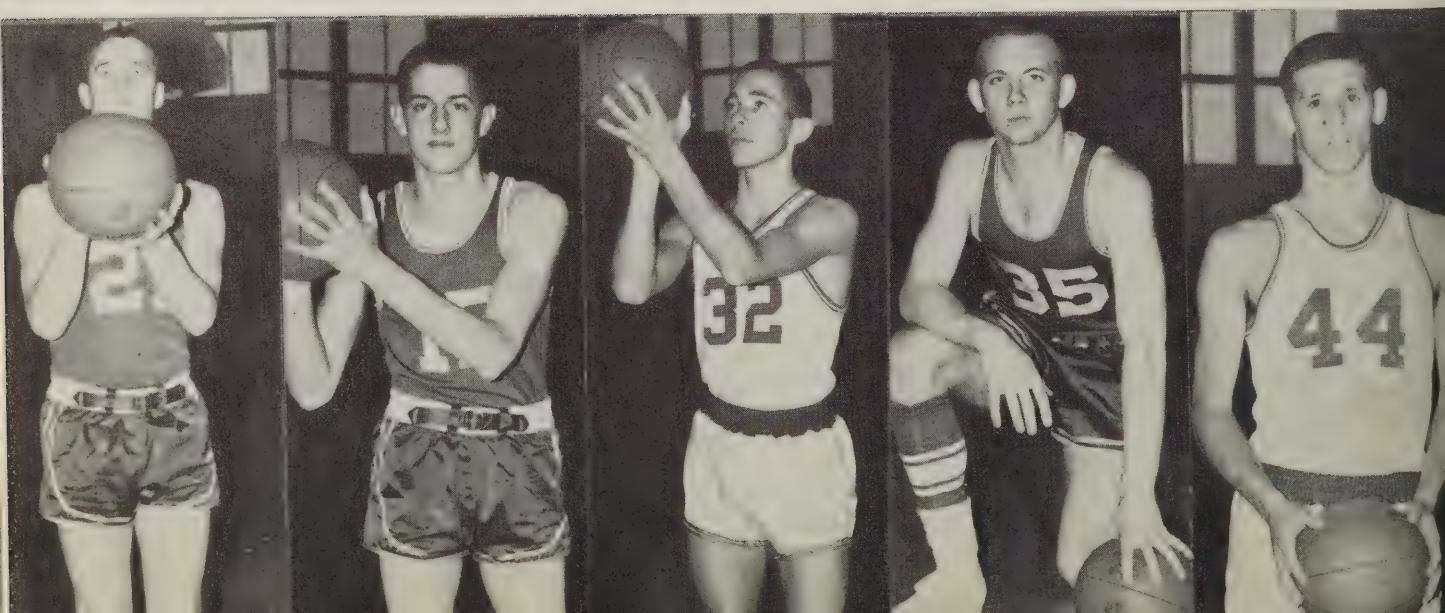

SECOND IN THE DISTRICT

RUNNER UP AT STATE!

Wayne Brinkley goes up for an exciting shot for Lee. Helping Wayne make the shot are Jerry Smith (41) and Phil Lotz (51) from Lee. Although the Leemen gave their best, Wayne Grant (54), Poochie Harris (22), Walt Noell (44), Butch Tyree (24), and Doug Gordon (34) from Waynesboro won the District 5 crown and won the state championship.

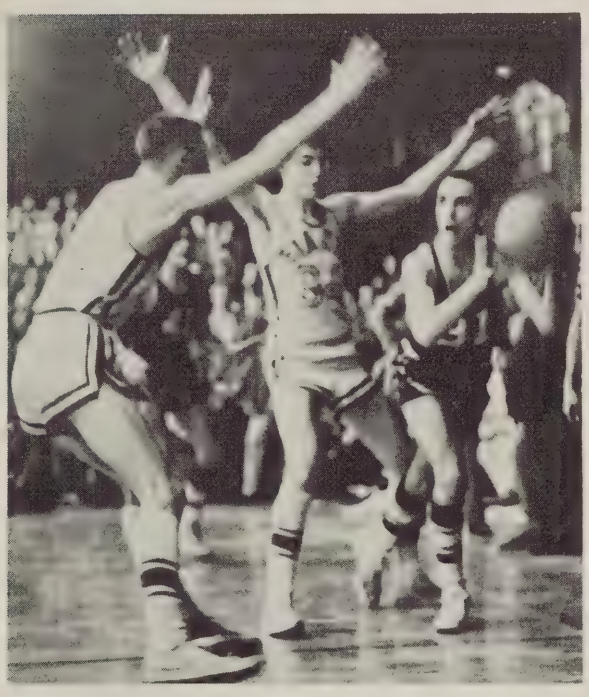

Robbie Knowles seems determined to get past Doug Gordon and Walt Noell as the Leemen once again tangle with Waynesboro.

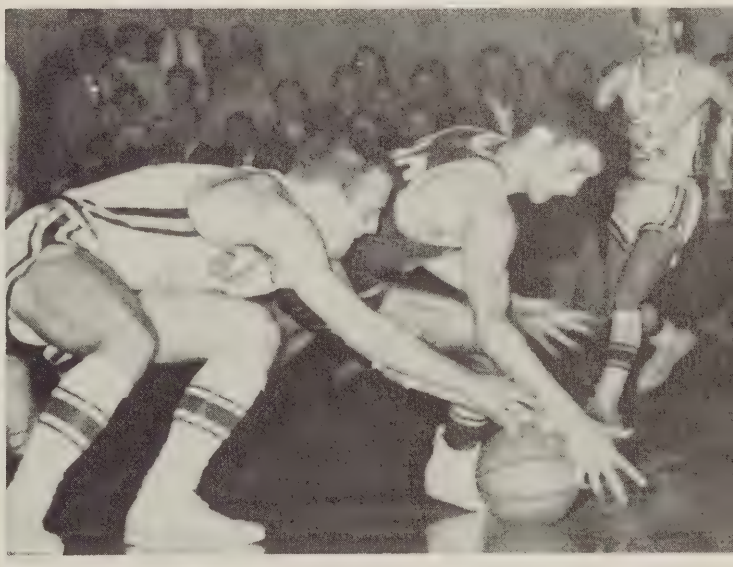

"It's mine," says Mike Hanna to Tracy Hunter from Waynesboro. Poochie Harris (22) is coming up to help Tracy recover the ball from Lee's Hanna.

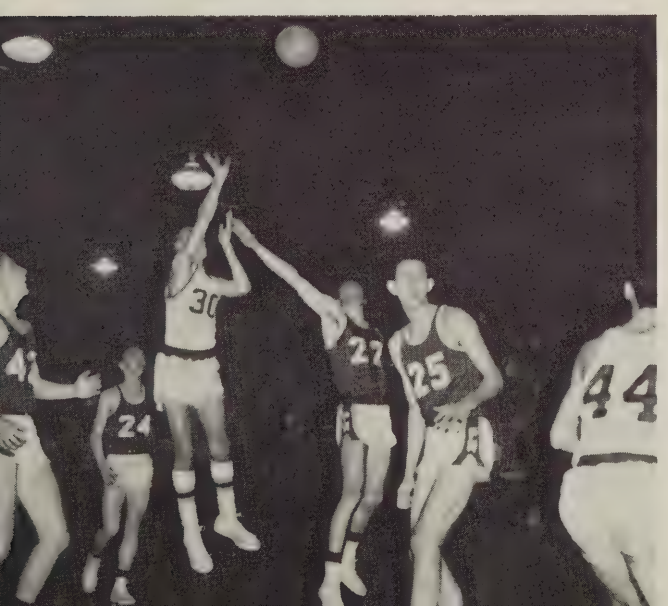

The Leemen drew a bye and didn't have to play the first round of competition at Lexington. On Friday night the Fighting Leemen played Buena Vista in the Semi-Finals. This shot of Knowles (30) and Wayne Brinkley (44) ready to rebound shows how the Leemen beat Buena Vista 69-65 and advanced to the Finals against Waynesboro. Looking a bit confused are the Buena Vista players: Ronnie Statome (42), Joey Barger (24), Billy Snider (25), Charles Manuel (32), and Greg Paynter (22).

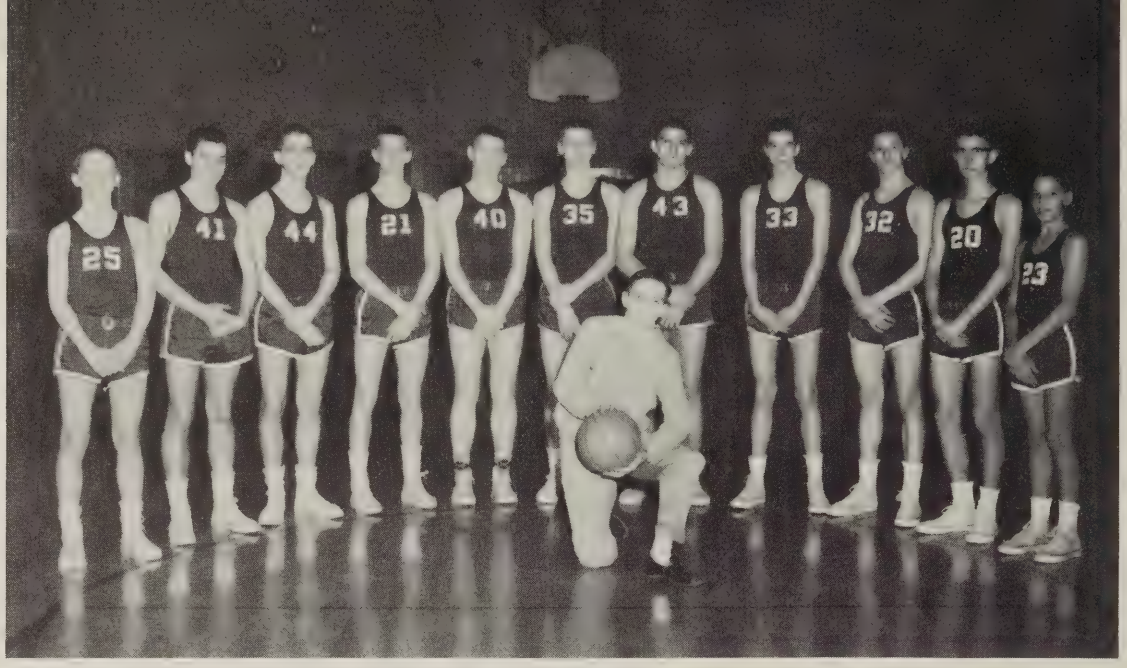

Steve Corbett, Fred Mader, Van Hanna, Eugene Beaver, John Lotz, Bruce Oliver, Wayne Serrett, John Goodloe, Greg Harper, Stuart Layman, Doug Chandler, Jesse Hite, Manager

J.V. BASKETBALL

LEE	OPPONENT	TEAM
44	V. S. D.	10
73	Natural Bridge	33
42	Wilson	41
68	Buena Vista	25
36	Lexington	21
48	Lord Botetourt	23
24	Waynesboro	39
70	V. S. D.	15
43	Broadway	26
46	Lexington	26
61	Natural Bridge	31
42	James River	33
59	Buena Vista	29
34	Waynesboro	43
69	Wilson	35

Van Hanna, Captain of the j. v. team presents Coach Hartbarger with a plaque after the awarding of the basketball certificates

J.V. BASKETBALL PLAYERS IN ACTION

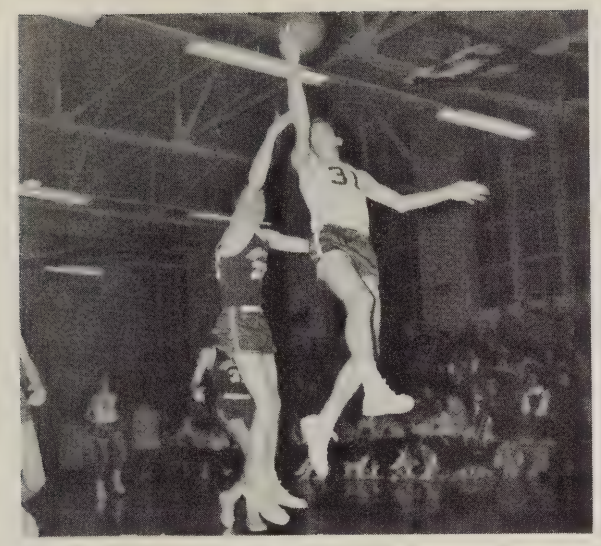

Stuart Layman jumps to catch an unexpected pass in an exciting game with Wilson

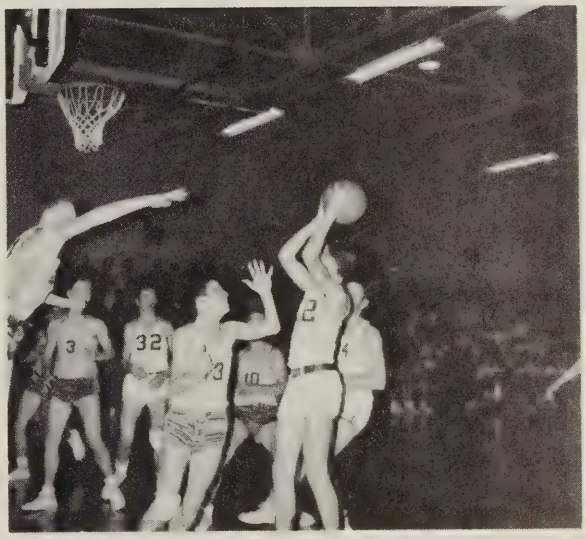

"Where to throw it, that is the question." Van Hanna, Greg Harper, and John Lotz are surrounded by opposing players

Leemen Fred Mader, John Winter, Steve Corbett, and Eugene Beaver tensely wait to see if they will score

Steve Corbett scores for Lee!

Janet Prosl guards Jean Winter while Scott Davis watches apprehensively over her shoulder in an afternoon game of girl's intramural basketball.

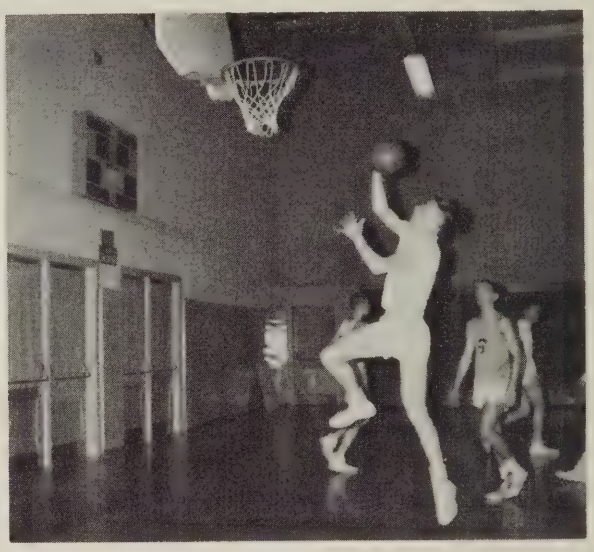

Star player, Phil Lotz keeps in practice in an afternoon of hard work. Robbie Knowles, Tom Stockdale, and Charles Mosley wait their turns.

INTRAMURALS AND PRACTICE SESSIONS

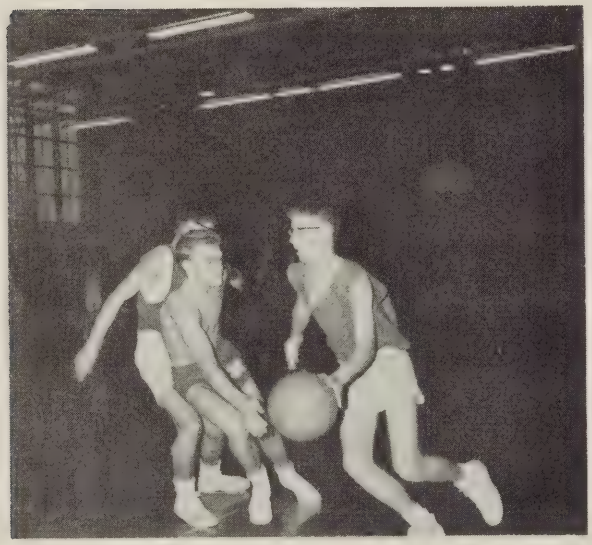

J. V. players Stuart Layman, Richard Mills, and Fred Mader prepare for an eventful season.

Mosley and Richardson watch Hanna with the ball.

BASEBALL

First Row: Ronnie Nutty, Jerry Van Fossen, Robbie Knowles, Donnie Brown, Ronnie Harlowe

Second Row: Gary Lawrence, Don McGavock, Tom Stockdale, Wayne Erskine, Ken Haas, Phil Massey

Third Row: Larry Bennett, Gary Lane, Sam Richardson, Jerry Smith, Robbie Lineweaver, Kenny Elkins, Wayne Brinkley, Coach James Hartbarger

Wayne Brinkley

Donnie Brown

Kenny Elkins

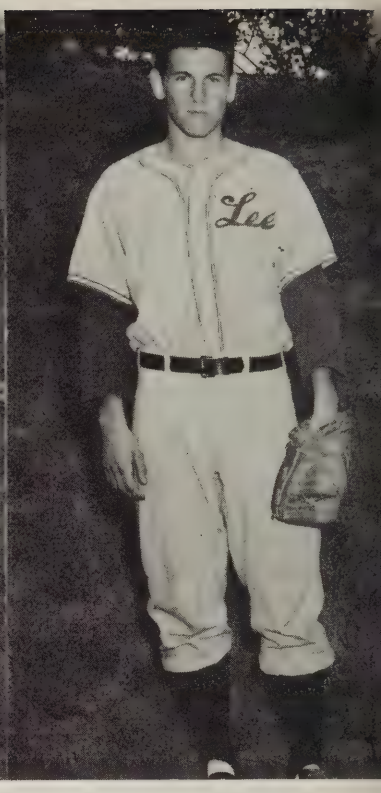

Wayne Erskine

BASEBALL

Kenny Haas

Ronnie Harlowe

Robbie Knowles

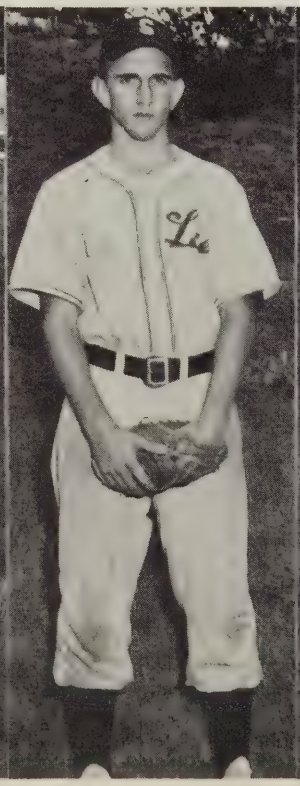

Gary Lane

Gary Lawrence

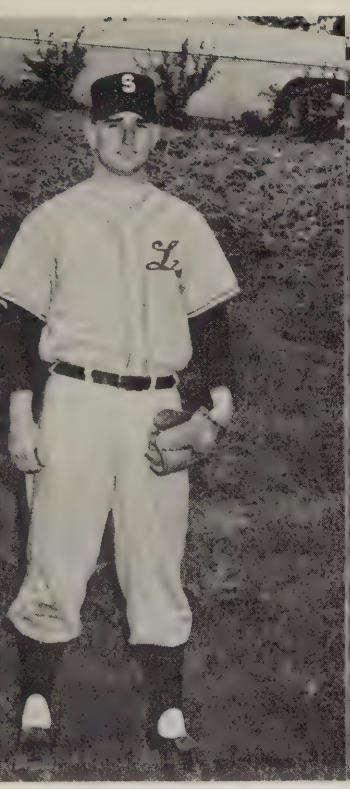

Robbie Lineweaver

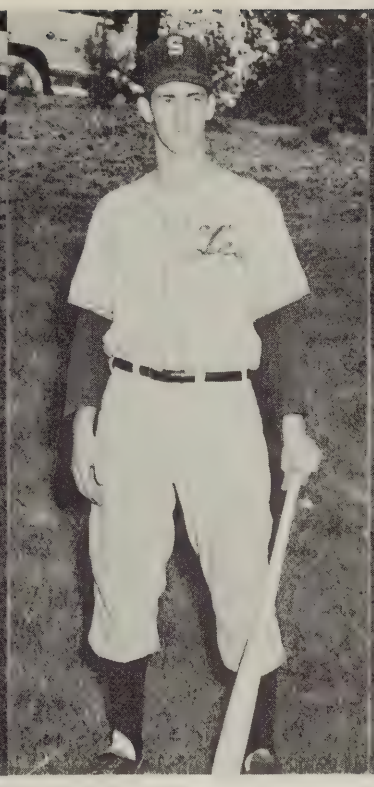

Don MacGavock

Phil Massey

Ronnie Nutty

Sam Richardson

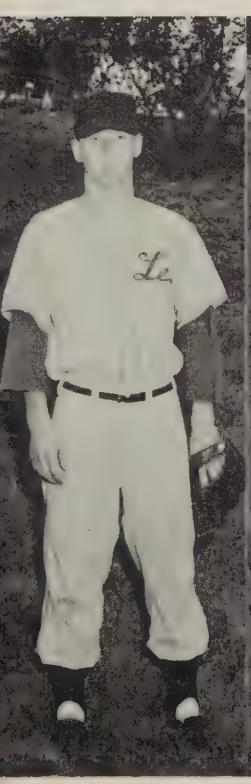

Jerry Smith

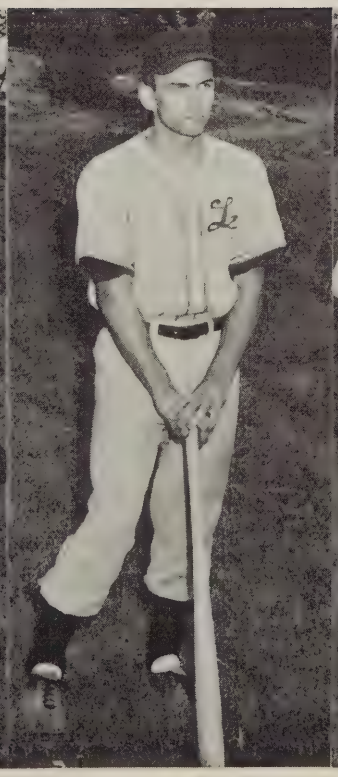

Tom Stockdale

Jerry VanFossen

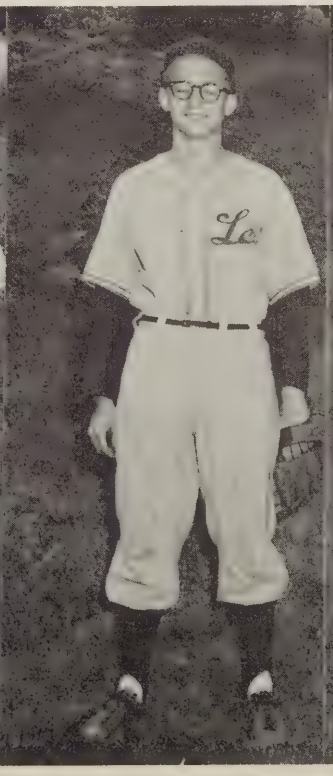

Larry Bennett

Jo Gibson, Susan Varner, Jeanie Tanksley, Wilma Kincaid, Jo Chandler, Connie Houff

J.V. CHEERLEADERS

First Row: Donna VanFossen, Ann Meckstroth, Ellen Donenfeld
Second Row: Aija Pilsums, Kitty Brooks, Jean Myers

MAJORETTES

FEATURES

Left: Sharon Cook. *Right:* Patricia Woods

NATIONAL HONOR SOCIETY

First Row: Anne Baylor, Frances Callahan, Jo Chandler, Sharon Cook, Donnie Hall
Second Row: Beverley Harris, Helen Harper, Kathy Harper, Bill House, Gratia Kiracofe, Gregg Marland
Third Row: Mildred Miller, Louisa Pastors, Tommie Sue Robertson, Roman Sachno, Betty Shaver, Jerry Smith
Fourth Row: Becky Stoddard, David Suter, Marian Wallace, Patricia Woods, Carolyn Zeliff

BOYS' & GIRLS' STATE

First Row: Beverley Harris, Marian Wallace, Becky Stoddard, Sharon Cook, Jo Chandler
Second Row: Donnie Hall, Bill House, Roman Sachno, Lyn Sykes, Harold Sheets, Melvin Trimble

HONOR COUNCIL

First Row: Brandon Moore, Carolyn Mayer, Marian Wallace, Tommie Sue Robertson, Beverley Harris
Second Row: Mr. House, Harold Sheets, Ed Balthrop

SPECIAL EVENTS IN OUR YEAR

FORENSICS AND S.I.P.A.

Studing the 1960 World Almanac in preparation for the debate on federal restriction of labor unions are Carolyn Zeliff, Buddy Puffenbarger, Ed Balthrop. Seated are Louisa Pastors and Harriet Buenting. Others working on the debate include Bill House and Cindy Zeliff.

Delegates who will represent the Lee High publications, THE LEEWAY and *The Record* at S. I. P. A. were Sonnie Austin, Sharon Cook, Sandy Bayles, Maureen Kelly, Nancy Venable, Carolyn Zeliff.

Taking the National French Test from Mrs. McClung's and Mrs. Neatrour's classes are:

First Row: Sandra Gum, Louisa Pastors, Sandy Bayles, Harriet Buenting

Second Row: James Kappas, Rebecca Suter, Nancy Ditzler, Norman Gomberg, Maureen Kelly, Susan MacCue.

Winners of *The Record* literary contest are Sharon Evans, first place prose, Gratia Kiracofe, first place poetry, Gregg Marland, second place prose, Andie Baylor, second place poetry.

First Row: Louisa Pastors, Gratia Kiracofe, Frances Callahan, Betty Corbett, Bev Harris
Second Row: George Balthrop, Tony Bird, Linden Walters, Donnie Stover, Eddie Cook

ALLSTATE CHORUS

ALLSTATE BAND

First Row: Carolyn Ludwig, Patty Gardner, Charlotte Mitchell, Kathy Harper, Ches Clem
Second Row: James Carrier, Ronnie Garber
Third Row: Renna Shelnutt, Norman Gmaberg, David Suter, Roger Ergerbright

PEP BAND

First Row: Carolyn Ludwig, Anne Wilkerson, Kathy Harper, Patsy Gardner, Suzanne Reid, Margaret Helms, Betty Jane Clem
Second Row: Renna Shelnutt, David Suter, Roger Ergenbright, Bill House, Ronnie Garber, Charles Gaylord

DANCE BAND

First Row: Anne Wilkerson, Carolyn Ludwig, Nancy Armentrout, Patsy Gardner, Judy Beck, Renna Shelnutt
Second Row: Suzanne Reid, Betty Jane Clem, Margaret Helms, Bill House, David Suter
Third Row: Chesley Clem, Tom Stockdale, Roger Ergenbright

IMPORTANT DATES IN OUR YEAR

August 28	Eighth Grade Orientation
October 24	SAT Tests
November 13-14	Senior Variety Show
November 17	College Night
December 11	Christmas Concert
December 12	Secondary School Examinations
December 19	P. T. A. Christmas Dance
January 9	College Board Examinations
February 6	College Board Examinations
February 5-7	All State Band
February 19-21	All State Chorus
February 26-27	Basketball Tournament
March 12	College Board Examinations
March 26	Band Festival
April 1-3	State S. C. A. Convention
April 2	Junior Prom
April 2	Chorus Festival
April 29-30	S. I. P. A. Convention
April 29-30	State Forensic Meet
May 6	Band Concert
May 20	Vocal Concert
May 21	College Board Examinations
June 4	Senior Prom
June 5	Baccalaureate
June 6	Senior Banquet
June 7	Commencement

Thanks to all who have helped with the publication of this 1960 LEEWAY. Each of you deserves a gold medal for "service above and beyond the call of duty."

Mrs. Alma McClung, our adviser, for her understanding help and patience.

Mr. Collin E. Smither, our principal, for working with us on every possible occasion.

Donnie Stover and Betty Shaver for designing the cover of our yearbook.

The faculty for their interest and indulgence.

Geoff Harding, our photographer, for taking the best pictures a Lee High annual has ever had.

Jo Chandler, Louisa Pastors, Sandy Bayles, Betty Shaver, Betty Thompson, Ellen Jones, and all the typists, copy writers, and artists who have given a great deal of time and work to this annual.

Our Lee High boosters who have made it possible for us to have this LEEWAY.

LEEWAY BOOSTERS

Mr. & Mrs. Carmen S. Davis
Mr. & Mrs. S. M. Dingledine
Mr. & Mrs. John L. Ditzler
Dozier Tire Company
Mr. & Mrs. Dennis B. Draper
Dunsmore Business College
Mr. & Mrs. Ralph Dutton
Elco Home Improvement Company
Mr. & Mrs. Fitzhugh Elder, Jr.
Mr. & Mrs. Walter H. Everiss
Farmers & Merchants Bank
Feista Sales Corporation
Finkel Furniture Company
Fink's Jewelers, Inc.
Ford's Finer Furniture
Mr. & Mrs. Robert E. Foster
Mr. & Mrs. A. Stephen Fultz
Mr. & Mrs. W. B. Gibson
Dr. & Mrs. Albert R. Gillespie
Dr. & Mrs. Thomas H. Grafton
Mr. & Mrs. T. A. Grant
Mr. & Mrs. Joseph M. Greene
Grim Realty
Frank Grims & Sons
F. A. Hamer & Company
Mr. & Mrs. Thomas Hamrick
Hamrick Flower Shop
Mr. & Mrs. J. B. Hanger
Dr. & Mrs. H. M. Hanna
Dr. & Mrs. F. G. Harper
Holsinger Lumber Company, Inc.
Holt China & Gift Store
Mr. & Mrs. T. J. Hounihan
Mr. & Mrs. Charles S. Hunter, Jr.
Charles S. Huntley Transfer
Mr. & Mrs. R. H. Hyden
Dr. & Mrs. C. K. Johnson
Mr. Thomas J. Johnson, Jr.
Johnson Electric Corp.
Mr. & Mrs. J. K. Alexander
Mr. Earl Alley
Dr. & Mrs. A. S. Anderson
D. & S. Appliance
Jimmy Anderson Food Mart
Dr. & Mrs. W. E. Armstrong, Jr.
Ast Hardware Company, Inc.
Augusta Block, Inc.
Augusta Dairies, Inc.
Augusta Furniture Company
Augusta Motor Sales, Inc.
Augusta National Bank
Barth Weinberg & Company
Dr. & Mrs. R. P. Bell, Jr.
Beverly Book Company, Inc.
Mr. & Mrs. Charles P. Blackley
Mr. A. E. Blackwell
Mr. & Mrs. Howard A. Blair
Mrs. C. K. Brown
Col. & Mrs. W. W. Brown
Mr. & Mrs. Robert E. Buenting
Mr. & Mrs. Rudolph Bumgardner, Jr.
Mr. & Mrs. Seth Burnley
Callison & Company, Inc.
Dr. & Mrs. Glenn C. Campbell
Campfields
Cato Stores, Inc.
Central Beauty Shop
Central Electric Service
Central Skating Arena
Mr. & Mrs. R. P. Chandler
Chevy Chase
Mr. & Mrs. L. B. Chittum
H. B. Cleveland Motors, Inc.
Cline's Furniture
Community Federal Savings & Loan Assoc.
Community Motor Corp.
Mr. & Mrs. L. S. Crisp
Mr. & Mrs. G. W. Crosby
Kessler Auto Service
Mr. & Mrs. J. Harold Kivilighan

LEEWAY BOOSTERS

Klotz Bros.
Mr. & Mrs. E. Lewis Knowles
Mr. & Mrs. Kinzley G. Knowles
Kroger Company
Kyle Real Estate
H. L. Lange & Company
Dr. F. A. Lasley, Jr.
Mr. & Mrs. C. W. Lawson
The Leader Publishing Co.
Lessley Esso Servicenter
Mr. Earl Locklear
Mr. & Mrs. Carter L. Loth
McClure Printing Company
MacDiarmid Office Supply Company
McPherson Blair Associates, Inc.
Matthews Haberdashery
Dr. & Mrs. Carl Menk
Morgan Music Center
Mr. & Mrs. John D. Neff
Mr. Melvin Newlen
Mr. & Mrs. J. R. Nutt, Jr.
Obenschain & Company
Palais Royal
Pancake Mutual Insurance Agency, Inc.
Parkette Restaurant
J. C. Penny, Inc.
Peoples Drug Store
Peoples Finance Service of Staunton
W. J. Perry Corporation
Planters Bank & Trust Company
Quick-Livick, Inc.
Radio Station WTON
Ramsey's "66" Servicenter
Rask Florist
Reid Stores, Inc.
Rexrode Machine Works
Rhea's Esso Servicenter
Mr. & Mrs. Cecil Richardson
Riverhill Gardens
Mr. & Mrs. Fred A. Sheets
Sherwin-Williams Company
Friends
Shiplett's Cleaning & Dye Works
Mr. & Mrs. Albert Snyder
Snyder's Jewel Box
The Sportsman
Standard Tile Company
S. C. Stanley Meat Market
Staunton Creamery Inc.
Staunton Electric Company
Staunton Furniture & Applicance Co., Inc.
Staunton Insurance Agency
Staunton Paint & Wallpaper Company
Staunton Sport Shop
Staunton White Way Laundry Corp.
Staunton Wholesale Cash Grocery
Mr. J. Forester Taylor
Mr. & Mrs. W. B. Timberlake, Jr.
Mr. & Mrs. George B. Tullidge
Mr. & Mrs. W. H. VanFossen
Valley Motor Sales
Vanity Fair Beauty Salon
Virginia Holsum Bakeries, Inc.
Gen. & Mrs. Morris T. Warner
WAFC Broadcasting Studio
Westinghouse Electric Corporation
White Star Mills
Whitmore Concrete Products, Inc.
Mr. & Mrs. H. B. Whitten
Dr. & Mrs. H. Joseph Williams
Mr. & Mrs. C. F. Williamson
Mr. & Mrs. C. R. Woodrum
F. W. Woolworth Company
Wofthington Hardware Company, Inc.
Mr. & Mrs. D. C. Wray
Wright's Amoco & Repair Service
Young Hardware Company

STOLE
C.F. MECCO
ROANOKE, VA
KINGSCRAFT COVER